Part One

MARION WEEKLY STAR.

Pages 1-8

VOL XXVI. NO 3 — MARION, OHIO, SATURDAY, JUNE 4, 1910 — PRICE FIVE CENTS.

FALSIFICATION IN SUGAR TEST

Gerbracht Admits This on the Witness Stand

SAYS TRUST ROBS THE GOVERNMENT

He Writhes Before Merciless Cross Examination

Declares He Is Ordered by the Late H O Havemeyer To Make the Polariscope Tests as Low as Possible—Sugar Trust Is Founded in Fraud Is the Deduction of the Testimony

New York June 2—That the sugar trust was founded in fraud in which not only the government of the United States but the growers of sugar in Cuba Java and India suffered was the deduction dragged today from Ernest W Gerbracht former superintendent of the Williamsburg refinery of the American Sugar Refining company who with other officials of the company is on trial for defrauding the government of customs duties

I was ordered by the late H O Havemeyer to falsify polariscope tests of sugar so that we would have to pay less to the sugar growers said Gerbracht as he writhed before the merciless cross examination of special Assistant Attorney General Henry Stimson today

That the sugar trust had robbed the government of great sums in duties has been proven and the trust has made money restitution But that the trust had also robbed the men with whom it did business and from whom it purchased raw sugar was a new development

Sugar is purchased from the sugar planters on weight and grade the lower the grade the less paid by the trust To beat the owner of the sugar by underweighing was not as easy as cheating the government by underweighing for the owners usually had men to check against the company weighers So a new scheme that of reducing the grade of the sugar by fraud was devised according to Gerbracht

Polariscope Tests

The grade of sugar is determined by a polariscopic test The angle of refraction of light through a solution of sugar shows the grade of the sugar

I was ordered by the late H O Havemeyer to make these polariscopic tests as low as possible said Gerbracht If we made the tests show that the sugar was of a low grade we got it that much cheaper Then we refined it

Was not this an order to falsify the tests so that you got high grade sugar for what you would have had to pay for low grade sugar?

No I object to the word falsification said Gerbracht who squirmed in his seat for half an hour under a ruthless fire of questions and then said

Well if you want to call making the tests low falsification then we falsified

Gerbracht was forced to admit that this falsification of tests went as far as the Wall street headquarters of the sugar trust

We took the polariscopic tests at the refinery and another test was made at the Wall street office We found the refinery tests as low as possible but often the tests made in the Wall street office were lower than the ones we had made If such happened to be the case we were notified by the Wall street office and free to make our own figures lower still The merchants who sold the sugar had to take their pay on the lower tests

MRS JEANNETTE FORD CAUSES EXCITEMENT

Indicted Woman Arouses People of the Neighborhood

Cincinnati June 2—Mrs Jeannette Ford central figure in the trial of Charles L Warriner convicted of killing $64 00 from the Pig Iron was removed to the City hospital today after an exciting scene at her flat in which the woman aroused all the people in the neighborhood by screaming for help When a police man arrived it was found that she was suffering from hysteria and he decreed that all of her friends had departed here

Mrs Ford is under indictment for attempting to blackmail Warriner

BANK PRESIDENT IS SENT TO JAIL

He Pleads Nolo Contendere to Charge of Bribery

Harrisburg Pa June 1—President I H Jennings of the Columbia National bank was today sentenced to two months in jail and a fine of $ 00 after pleading nolo contendere to a charge of bribing city councilmen to have his bank named a city depository Frank A Griffin former vice president of the same institution was sentenced to four months in jail and a $ 00 fine on the same charge

FIRST ROUND TRIP OF ENGLISH CHANNEL

Charles Stewart Rolls Makes a New Record Today

Dover England June 2—The first round trip aeroplane flight ever made across the English channel was completed this evening by Charles Stewart Rolls a wealthy English manufacturer and aviator Starting from Dover at 6 0 p m he flew to Singatte in thirty five minutes and after a brief rest started on his return trip landing on the English shore at 8 0

Confesses to Murder

Youngstown O June —When taken to view the body of John Brinza Peter Chorun a Roumanian confessed that he had stabbed Brinza Sunday night To comply with Roumanian customs the accused man was taken to view the corpse When the lid of the casket was removed Chorun knelt in prayer and asked forgiveness of the dead man Then he confessed to the killing He said he did not know why he had killed the man as he was intoxicated

Recommend Confirmation

Washington June 1—A report recommending the confirmation of the appointment of Fred W Carpenter former secretary to President Taft as minister to Morocco was adopted by the senate committee on foreign relations today

SURGEON HAS NEW METHOD

Dr Victor Lespinasse Outlines New Discovery

HAS SUBSTITUTE FOR NEEDLE AND THREAD

Successful Grafting of Severed Arms and Legs

For Five Years Surgeon Seeks To Find Substitute for Needle and Thread in Surgery and He at Last Finds It in Magnesium Rings Demonstrates Discovery Before University Students at Chicago

Chicago June 1—Rings of magnesium a substitute for needle and thread in surgery

This is the contention of Dr Victor D Lespinasse of the Northwestern university medical school in which he claims is a surgical discovery which will make possible the successful grafting of severed arms and legs repairing of diseased arteries and other organs of the body a cure for drunkenness and stoppage of the new born

To show that his claim is not merely theory Dr Lespinasse before an alumni audience of his university brought to the surgical dog on each of which one of the tests had been successfully proved Five had been removed and reunited in some of the dogs legs had been cut off and grafted to others The animals had been cut up and reunited at the surgeons will

The rest of Dr Lespinasse claims consist of the substituting of several arteries Hair cheek glands ligaments have been used to insert to wing The latter method has been unsuccessful because of the result of the formation of blood clots the contraction or enlargement of the parts

For five years he has been developing his theory and has at last found a method by which he can use the magnesium rings The wound body tissue joined by the magnesium unlike a union of fine hair Magnesium is used because it is absorbed when the cut is mended It will be in the line of grafting limbs of other animals for the lost He expresses confidence that he could obtain human beings and said if an opportunity to use him should arise to prove failure

THE COLONEL IS CRITICIZED

The London Papers Resent His Arguments

SOCIAL CRIME LITTLE SHORT OF SACRILEGE

Declares Conservative Evening Standard

There Is Constant Comparison Between Roosevelts Position and the Lord Sackville-West Incident of 1888—English Officialdom Will Make No Comment for Publication Regarding Speech

London June 1—Government officials and members of the English cabinet are today convinced that Colonel Theodore Roosevelts speech yesterday at Guild hall in which he rebuked England's administration of affairs in Egypt will greatly increase the difficulty of dealing with the delicate political situation that confronts England in Egypt

Owing to the semi official character of Roosevelts visit by reason of his appointment by President Taft to represent the United States at the funeral of the late King Edward official Ildom will make no comment for publication regarding the speech But nothing could be plainer than that the leading politicians fear that Roosevelts bold utterances will act as a fuse that will set touch off an upheaval in Anglo Egyptian relations

There were constant comparisons today between Roosevelts position and the Lord Sackville West incident of October 1888 when the then British ambassador to the United States was dismissed by President Cleveland because he privately wrote a letter advising a correspondent to vote for Cleveland It is not contended that the cases are parallel but it is insisted by many that Roosevelt has been guilty of a breach of official propriety

Papers Rap Him

Todays criticism of Roosevelt increased in severity The Evening Star probably takes the hardest rap at him Roosevelt has long been unaccustomed to being spoken to plainly it says He has long lived in a perfect stew of eulogy but the temptation is irresistible to tell him that he is guilty of a grave offense against the laws binding host and guest and against the laws that governed the White House when he was its occupant The fact that his predecessor was assassinated should have made him most careful in his comments regarding the assassination of Boutros Pasha the Egyptian premier

The Daily Graphic reminds the colonel that even Socrates was poisoned for giving too much advice

The Manchester Guardian voices a common criticism when it says that Roosevelts statements are based on misleading evidence It terms his views muddled and boyish

The speech was well meant but it was wholly unnecessary and is calculated to complicate further the difficult problem in Egypt says the Westminster Gazette

Even the Evening Standard a conservative paper after referring in friendly tone to Roosevelt declares that his having his hands on England's private political subjects seems at first glance a social crime little short of sacrilege

Violates Proprieties

That Roosevelt violated the proprieties of the occasion nearly everyone conceded even his friends not defending him on this charge To receive a one moment the greatest honor that the city could confer and in the next to arraign the English people for their maladministration of Egyptian affairs was so unusual that the people have not yet fully recovered their composure

The Pall Mall Gazette refers to this feature of the case by saying that Roosevelt prefers the realities to the proprieties

The Globe treats the speech in a jocular vein and agrees with Roosevelt Grandmamma does not resent interference in kissing it says but she herself is not entirely unfamiliar with the accomplishment This suggested by the old English saying Dont teach your grandmother how to suck eggs

Not in the death of King Edward have the London papers played up stairs both editorially and in news ways as they have Roosevelts speech Naturally the Conservative papers are friendly the Liberal and Radical are much as Roosevelt is now the pamphlet of their own The Express Telegraph Mail Post Standard and Mail are almost forced to approve Conservative press while agreeing with Liberal views doubts the propriety of utterances Roosevelt must not be surprised says the Times should unpleasant manifestations occur due to the sensitiveness to his criticism regarding which it is probable Colonel had not reckoned

Denies Roosevelts Claims

The News concludes contemptuously by denying the validity of Roosevelts claim to first hand information after such a hurried visit to Egypt

Roosevelts pleasant sentimentality furnished the Daily with a good laugh and it refers to the colonel as the greatest modern sentimentalist

The Chronicle considers Roosevelts outspokenness a compliment to Anglo American solidarity and advises England to take no offense even though the speech did outrage every conventional canon of official international propriety

The real view of Roosevelt however is found in the streets where the people are freed from the restrictions that hedge the government officials and influence the press utterances Here the comment is generally and emphatically that Roosevelt not only went beyond the bounds of propriety but that he touched on a subject that was none of his business

If the street opinions are a criterion Roosevelt is far less a popular idol today than he was twenty four hours ago

Whether England liked the speech apparently made no difference to Roosevelt today for he was bustling about in his usual jovial mood He was the guest of honor at a luncheon by the Irish Nationalist members of parliament The luncheon was given at the Carlton House and presided over by John Redmond the Nationalists leader

Spends Time in Gallery

Colonel Roosevelt did not accept any of the numerous invitations to attend the Derby at Epsom Downs today preferring to spend his spare time in the halls of the national gallery He was accompanied by Cecil Spring Rice British minister to Sweden and Arthur Lee former British military attache at Washington

Roosevelt will go this evening to Wimbledon to visit F C Selous the noted hunter who was with his party in Africa

MONEY COMES FROM ZELAYA

For Purchase of Venus, Declares Senor Chamorro

New York June 1—According to Senor Pedro J Chamorro uncle of General Emilio Chamorro commander in chief of the insurgent army in Nicaragua, President Zelaya who was forced out of office by Secretary of State Knox, furnished the money that purchased and equipped the steamer, Venus converted into a gunboat by the Madriz forces

Chamorro declared today that Madriz who succeeded Zelaya levied a war fund on all wealthy landholders forcing Zelaya to give up $ 0-000 Before leaving Zelaya forced the Nicaraguan government to assume a debt of $20 000 he owed the American bank note company of New York Zelayas $ 0 000 Chamorro said was used for the Venus

Chamorro believes the government forces will never take Bluefields adding that he thinks the east coast of Nicaragua will remain in control of the insurgents until the war is settled to their satisfaction The rebels are collecting $10 000 a week for customs duties besides big sums on banana exports

TWENTY FIVE MEN LOSE THEIR LIVES

Quarrymens Bodies Blown 100 Feet by Premature Blast

Golden Utah June Twenty five workmen were killed in an explosion in a quarry of the Union Portland Cement works at Devils Slide Utah The explosion blew down the telegraph and telephone poles and the news came in brief messages sent by courier

Most of the killed are Japanese and Greeks who made up the quarry gang of men The injured are reported a number a score or more The victims were literally blown to bits On the hillside overlooking the scene portions of legs and arms were picked up Some of the bodies had been blown 100 yards

PRESIDENT NAMES NEW SECRETARY

Assistant Treasurer Calls Him to Carpenters Old Job.

Washington June 2 — Announcement was made at the White House of the appointment of Charles D Norton of Chicago as private secretary to the president Mr Norton is at present assistant secretary of the treasury He succeeds Fred W Carpenter of Minnesota

CAPTURE MAN IN COLUMBUS

Fred Fawcett, Negro Desperado, Is Taken

IS CHARGED WITH SHOOTING OFFICER

He Is Held for Grand Jury Under Bond

Bass To Be Planted in Inland Waters—Coal Headquarters Go to Toledo—The Joke Proves a Reality—Witnesses Assert Golden Rule Chief Was Drunk—Judge Sater To Hear Hocking Case

Mansfield O June 1 Fred Fawcett the negro desperado who it is charged shot down Special Officer Hunt here last Thursday was captured in Columbus and brought back to Mansfield Fawcett was given a speedy hearing before Mayor Brown being charged with shooting with intent to kill He was held for grand jury und $ 000 bond Fawcett was hurried to the county jail as there had been threats of lynching The negro had been shot twice by Officer Gray while escaping after shooting Officer Hunt

Bass For Inland Waters

Columbus O June 1 We are planting a large number of mature fish in the inland lakes and streams said State Fish and Game Warden John C Speidel That is all additional to the usual planting of young fish hatched in the state hatcheries plants Those we will distribute through the state in August The fish we are planting now are mature bass which we get in Lake Erie There is no doubt that they will do well in the inland waters And they will spawn this season yet

Take Headquarters to Toledo

Columbus O June 1—Howard Mannington Columbus is to be secretary of the Michigan Ohio Indiana Coal Operators association which was formed in Toledo by a merger of the three state coal dealers associations Robert E Lake Jackson Mich is to be president and H H Dan Bluffington Ind vice president and W A Gibson Upper Sandusky treasurer Headquarters of the association will be instituted at Toledo

Joke Proves Reality

Bucyrus O June 1 If anything happens we have the undertaker with us said Robert McDonald jovially as a party of Attica men got into an automobile here to drive to Attica An hour later the car was wrecked and the undertakers own ambulance was summoned to carry him home Mr McDonald whose joke about the undertaker was perfect is dead from his injuries having died in the hospital

Assert Kohler Was Drunk

Cleveland O June 1—The civil service commission began hearing witnesses in support of the charges of drunkenness and immorality on which Frederick Kohler was suspended as chief of police a week ago Kohler filed a general denial Several witnesses testified that in their opinion Kohler was intoxicated last election night Nov 3 in the rooms of the board of elections and on the street

Judge Sater to Hear Case

Columbus O June 1 The motion to remand the Hocking Valley receivership case back to the common pleas court was overruled in federal court by Judge Sater and the case will now be heard on its merits in the United States court

Life Termer Dies

Columbus O June 1—Dan to Di tullo serving a life sentence for murder died at the penitentiary hospital He had been confined for several months with recurrent attacks of epilepsy and his death had been expected for several weeks

A Disastrous Fire

Calhoun O June 2—A disastrous fire almost wiped out the little town of Ellenboro West Virginia this morning The Martin hotel and adjoining buildings burned to the ground but the guests all escaped

Decree Is Issued

Havana June 1—A decree issued today by President Gomez gives the United States government permission to raise the wreck of the battleship Maine in Havana harbor The decree states that Cuba will offer every assistance

POPE CELEBRATES HIS ANNIVERSARY

Pope Pius X Is Seventy-Five Years Old Today

Rome June 2—Pope Pius X is sixty five years old today and the anniversary is being celebrated with unusual enthusiasm A constant stream of cablegrams and diplomats is calling with Vatican to offer congratulations while thousands of messages are being received from all over the world

The Pope is enjoying the best health in years and he was able to receive in person many of those who called today

The election of my people and those of opposite faiths is very dear to me he said in commenting on the world wide character of the remembrance of his birthday

Pius X Guiseppe Sarto was born in Idese June 2 1835 He was elected Pope on August 4 1903

FAST FREIGHT ROLLS OVER EMBANKMENT

Engineer Is Killed and Two Others Are Fatally Injured

Hinton W Va June 2—The fast freight on the Chesapeake & Ohio railroad at Fayette station forty miles west of here early this morning hit a defective place in the rails and plunged into the river below dragging a portion of the train One man was killed and two others fatally injured The dead John Hoback engineer of Hinton Fatally injured George Cook fireman of Hinton Charles Anderson brakeman of Hinton

The train was making fast time when it struck a joint The locomotive jumped the track rolled over and then plunged down the embankment into the river below With the engine and tender four loaded box cars were dragged into the stream

NOTHING IN INJUNCTION

To Cause Alarm Declares James J Hill

TARIFFS OF ROADS ARE ALL UNIFORM

Country Too Rich To Be Hurt by Mistakes

Hill Suggests That It Is Only the Great Wealth of America Which Prevents Serious Consequence from Following the Errors of the Government—He Discusses Raising of Freight Rates

New York June 2—America is too rich a country to be hurt by the mistakes of this government today declared James J Hill of the Great Northern railway in discussing the action of the administration in enjoining the western railroads from raising freight rates

Asked whether he thought the western roads by acting through the western line committee had violated the anti trust laws by promulgating the increased rates at the same time Hill said

The tariffs which the western roads have in force at the present is charged by all other roads They are uniform Everybody knows that I do not think there is any anti trust laws that will prevent the roads from acting as they did

Great Wealth

Hill suggested that it was only the great wealth of the country which prevent its serious consequences from following the mistakes of the government

We will raise this year crops worth at least $ 000 000 000 A country producing so much wealth can stand many mistakes on the part of the government which a poorer country in not stand Fortunately the country is made up of industrious intelligent people and can stand a great deal of mismanagement and a great many government mistakes

There is nothing in the injunction to cause alarm It merely means that the increases will be put off until they have been looked up The supreme court will never give any one the right to confiscate property and it would be confiscation to force railroads by law to run at a loss We are entitled to a fair profit

Pension for Mrs Howard

Washington June The house today concurred with the senate in granting to Mrs O O Howard widow of Major General Howard United States army a pension of $100 a month

TAFT TALKS TO THE GRADUATES

Gives Views on Woman's Sphere at Bryn Mawr

FAMILY NUCLEUS OF HIGHEST HAPPINESS

Believes Marriage Without Love Almost Criminal

President Dissents from View That College or Academic Education Unfits a Man or Woman for Business—Concedes That Marriage and Motherhood Are Normal Status of Women

Philadelphia June 2—Marriage without love is almost criminal in the eyes of President Taft as he outlined his views on woman's sphere before the graduates of Bryn Mawr college today

I dissent from the view that a college or academic education unfits a man or woman for business he declared emphatically It may be that the tastes that lead persons to seek academic educations are not those which ensure business success but that the mental discipline the power of reasoning the cultivation and comparison of ideas are not of assistance in business transactions in which the highest qualities of the mind are acutely in action can hardly be true

It is said that women are not going into the professions, and so that a business education is not necessary for women who look forward to marriage and motherhood as the chief end of women

I utterly dissent from this view, as I do from the view that an academic education robs woman of her charm and gives her an intellectual independence that is inconsistent with being good wives and mothers The companionship of married life is the chief charm and the reason for its being The enjoyment of the home with children and the training of them are of course among the most important duties and pleasures of married life and it certainly does not detract from the power of a woman to make a good companion or to train her children up to high ideals that she should have had the advantage of a higher education

Makes Concessions

I am quite ready and willing to concede that marriage and motherhood are the normal status of women and that other things being equal, she is happier in that condition than in any other But this is far from saying that a woman's life is a failure because she is not married and that her life may not be a failure because she is married The home and the family are the nucleus of the highest happiness but if circumstances are such as to force women to accept husbands whom they do not respect and love and whom they would not marry except to escape a life of poverty the home and the family are not likely to be a model or to furnish an ideal

One of the greatest advantages of a higher education for a woman, in my judgment is in the independence that it gives her of the kind of life which she is to lead

The president was delayed by a broken down freight train in the tunnel at Baltimore but reached here in time to make the speech and spend some time with his daughter, Helen who will graduate next year

It was announced this afternoon that all but $ 000 had been raised of a fund of $350 000 which must be raised to secure an additional gift of $ 0 000 from the general educational fund The time limit expires today and strenuous efforts are being made to secure the additional $ 000.

Fireman Is Killed

Philadelphia Pa June 2—In a crash between two Baltimore & Ohio fast freight trains at the entrance to Bowers tunnel near Darby early today a fireman named Reynolds of Philadelphia was killed and a brakeman named Manto, of Baltimore seriously injured

Discount Rate Reduced

London June 2—The Bank of England today reduced its discount rate from 4 to 3½ per cent The former rate had been in force since March 17 last

Aged Attorney Dead

Napoleon O June 2—Justin H Lyle ninety five oldest member of the Ohio State Bar association died this morning at his home here

NEWSPAPER ARCHIVE®

COMMENCEMENT OF RICHWOOD SCHOOLS

Interesting Exercises Are Held at the Opera House.

THE STAGE PRESENTS A SCENE OF BEAUTY

pe rated by the Members of the Junior Class—Orations Me High Class—Address Made to Class by Superintendent R H Hetler, of the Mansfield Schools

R hwood June 1—[Special]—In annual commencement exer- Richwood High school were held Thursday evening, in the opera hou A large crowd of relatives and friends of the graduates assembled to hear the interesting program The st ing which was planned and carried out by the members of the junior class was the most beautiful ever given here The rear of the stage was banked with palm boughs so ing as to represent a porch sur ded with greenery In front of the stage a fountain with running wa lent harmony to the scene Across the front of the stage and suspended from the decorations was a class ban ing, bearing the inscription R H S Class 1910 The banner was maroon and white the class colors A vase of ferns, snow-balls and red peonies was placed be ch ir The first number on the program was a selection Miss Grandstaff and Prof Smith mon of Springfield Rev A C Oberlin invoked divine blessing and was followed by the orchestra in an encore The Benefactor Roy Ernest Bolen was the first speaker His subj Life of Giuseppe Gari ldi was well handled Curtis Marshall Ross spoke entertainingly on Adventures of Education The orchestra rendered Bewitching Eyes and Charles Layton Handle gave a splendid oration on Top o Both—Which? Miss Marian Elizabeth Fisher the only young woman in the class interested the audience in the subject Follow the Gleam Instantly was another splendid oration delivered by William Earl Kanouse The orchestra rendered Concert Waltz and was followed by Ernest A Cameron on Heavenly subject Aviation Walter David Perkins spoke on Charity in a masterly manner and the orchestra played in overture Prof Superintendent H H Hetler of the Mansfield schools gave the address which was talking on subjects of interest to all and especially so to the graduates After the rendition of the Mens sextette by the orchestra Superintendent D F Black presented the diplomas to the class of public school days

Mr M F Mather went to Marion Thursday for a few days visit with her daughter Mrs J W Sifritt

Miss Minnie Ford of Broadway, visited friends here and attended commencement Thursday

B S Rue of Ashtabula has been in Richwood during the past week

Mr and Mrs William Snyder received a telegram from their son Wilfred Snyder a few days ago stating that he had been transferred from Jefferson barracks Missouri to San Francisco where he will enter the signal corps service of the United States army He left Thursday May 26 for the Pacific coast

Young Snyder left Richwood in September and since that time has been stationed at Jefferson barracks In a rifle shoot held recently Mr Snyder won first honors winning twenty two points out of a possible He is now second best marksman in Company of which he is a member

Mrs W C Woolard returned home Thursday from Columbus where she spent a couple of weeks with her husband who is at Grant Hospital Mrs Woolard was taken to the hospital one month ago and has undergone three operations the first two of which were successful but the last one proved unsuccessful trouble Her life is doing well as could be expected but is very low and will be compelled to remain in the hospital for some time

Mrs Thelma Phelps of Paulding, is visiting for a few days with Mrs Ella Wolf and other friends in Richwood where she formerly resided

Mrs Mrs Preston Jolley and daughter Mrs W C Woolard entertained the following relatives and friends Thursday and Friday the former having come here to attend the commencement exercises as guests of Rev and Mrs B W Ernest Mrs Mr and Mrs Edmonville Mr and Mrs O Jolley of Preston Mr and Mrs Frank Edgington of Norwich and Orland and Mrs E W Jolley Homer Welch and Mrs Welch Belmont of Monroe

Mrs D Roberts was hostess to the Womans Home Missionary society of the M P church Friday afternoon An interesting program was rendered by the members Mrs Jones of Marion and Mrs D Cole were guests of the society The next meeting will be held June 16 with Mrs W M Jones at Mineral Springs

Mr Frank Graham of Marion visited friends in Richwood Thursday and attended commencement exercises

Mrs Laura Miller of Springfield and Mrs Emily McMahon of Anderson, Indiana arrived here Friday for a visit with P A Marion and family and other relatives Both formerly resided here

Mrs L L Parmiss spent Friday and Saturday with friends in Delaware

Mrs C G Johnson entertained the Young Married Peoples Embroidery club Friday afternoon at her home on north Franklin street The hours were delightfully spent with needlework and social chat and after the work had been laid aside the hostess served lunch The club guests were Mrs Delmer Pollett Miss Lulu Mills and Miss Blanche Kirk Mrs O A Keigley will entertain the club June 10 at her home on north Clinton street

Miss Euphemia Huston who was employed as art and music instructor in the local public schools left Friday for her home in East Liverpool

Mr and Mrs F R Graham who were guests of the former's mother Mrs Jane Graham left Sunday for their home in Chicago Mr Graham was on his way home from International Sundays school meeting in New York City

Miss Nelle Fulton seventh grade teacher in the public schools left Saturday for her home in Mt Gilead to spend vacation

Stanley Peet a student in Ohio State university at Columbus visited his parents Mr and Mrs J G Peet during the past week

Miss Anna Miller sixth grade teacher in the Richwood schools has gone to her home in Columbus to spend the summer Miss Ina McKittrick third grade teacher has returned to her home in Marysville and Miss Una L Elliott primary teacher will spend her vacation with her parents Rev and Mrs W J Elliott of Lakeview

Mrs M C Miller was the guest Thursday of Mr D S Grubb and family of Delaware

E C Roberts has been confined to his home with illness during the past few days at the residence of Mr and Mrs A Losey Mr Roberts suffered a stroke of paralysis several days ago and complications have developed

Mr and Mrs Cal Marsh of Columbus visited the latters uncle W S Burgoon over Decoration day

The Richwood High school baseball nine was defeated by the Delaware High school team Friday by a score of sixteen to three The game was played in Delaware

THESE ARE TROUBLOUS DAYS FOR MANKIND

Assaults of the Rummage Sale Enthusiasts Are Dying

The scripture enjoins us to take no heed to our raiment, but women pay no attention to the admonition whil man poor man has suffered in its observances In these latter days since various bodies of young charming and enthusiastic workers in the cause of charity and the human uplift have gone abroad in the land seeking not that which they might devour but that which they might sell at rummage sale no mans apparel is safe unless he wears it by day and sleeps in it by night

As a case in point the Kings Daughters of the First Presbyterian church recently conducted with great success a rummage sale at the Ice Street Presbyterian church In response to their appeals for stock things were graciously contributed including mens unmentionables and unmentionables by those fortunate ladies whose fortunate husband had other things It was the wife of a leading jew ler who advised the young ladies who were toiling in the vineyard and gathering leaves and bundles in the highways that she would gladly donate and that is she would be absent she would leave the pickings on the front porch ready for Del —very And so it came to pass The Daughters found a package on the front porch and sped joyously with it to the sale The immaculate condition of the linen it contained excited admiring comment and brought a ready sale

Put—when the meek mine head of the house demanded his laundry and it was not forthcoming when the laundry woman made oath that it had been truly and duly delivered on the front porch when other things followed fast and furious then the fountain of charity ceased spouting I was no weather for fig leaves And so the rummage sale package reposing untouched upon the side porch was rescued and its contents draped in old comfortable accustomed fold about the manly form of Father when he went forth in search of a barber ashery But the Kings Daughters rejoice in having added $5 net to their treasury and it will be wisely and judicially expended

CALVARY YOUNG PEOPLE S ALLIANCE

Holds a Called Meeting at Church Tuesday Night

A called meeting of the members of the Young Peoples alliance of the Calvary Evangelical church was held in the hall Tuesday evening for the purpose of giving reports of the pat vear which will be submitted at the state convention to be held in Upper Sandusky this month

The regular meeting of the alliance will be held next Monday evening at the home of Mrs John Zachman on Cass Church street

KADE NEISWENDER NO LONGER SUPERINTENDENT

Quits Service of Local Street Railway Company

SUCCEEDED WEDNESDAY BY JOHN BOYER

Neiswender Claims That Resignation Is Due to Fact That He Refuses to Obey Orders of Superintendent Barrigan To Sacrifice Local Service to Interurban

Because of constantly increasing friction between himself and E K Harrison general manager for Receiver F M West of the Columbus Delaware & Marion Railway company Kade Neiswender superintendent of the railway service of the Marion Railway Light & Power company tendered his resignation to take effect immediately Tuesday afternoon Mr Neiswender has been succeeded by John Boyer of Fairfield county who is said to be an experienced railway man

Mr Neiswender came to Marion about a year ago from Delaware He was brought here by George Whysall who was then general manager of the C D & M He had been a trusted employe of the company since 1900 He began as a motorman but was soon promoted to the position of despatcher Later he became chief despatcher and when a man was needed here to take charge of the local street railway service it was decided by President John C Webb and General Manager Whysall that the chief despatcher was the official wanted in Marion Since his coming here Mr Neiswender has improved the service considerably in spite of the handicaps which have existed since the companys receivership entanglements

In an interview Wednesday, the former superintendent of the city lines declared that his sole aim had been to better the service but that lately he has been hampered in many respects by General Manager Harrison who he insisted on running the interurban cars in a manner that caused frequent delays in the schedules of the local street cars Mr Neiswender received orders to give the interurban cars the right of way at all times he says with the result that the delays on the local lines were numerous and detrimental to the service I wouldnt stand for this said Mr Neiswender so I handed in my resignation

General Manager Harrison was not in the city Wednesday and could not be seen

FIRE LOSS FOR MAY UNUSUALLY SMALL

Not Over $15 Fire Damage Is Done During Month

The fire loss for the month of May was almost a record breaker, the loss not reaching $15 The firemen had no less than three alarms during the month but the alarms being responded to and two of these were without cause The only response of consequence was at the residence of J V Lorentz on Willow street on the 1st of the month On the 14th the department was called to the Grand opera house some paper thrown in the basement causing the call A false alarm was sent in from box No 24 at the Erie round house on the 20th

THEY RETURN HOME AND ARE FORGIVEN

After Eloping to Covington, Kentucky and Marrying

Because of parental objection Miss Lulu Hick eighteen years old and C L Hazen twenty one years old eloped to Covington Kentucky Tuesday and were married there They returned late Tuesday night and were forgiven

The bridegroom is employed in the shops of the Marion Steam Shovel company The bride is a daughter of Mr and Mr Orville Hick No 91 Waldo street and was employed at the sewing machine at the Silk mills

Mr and Mrs Hazen will make their future home in the city

NINTH ANNIVERSARY OF THE DEDICATION

Of the Wesley M E Church To Be Celebrated Sunday

Services appropriate of the ninth anniversary of the dedication of the Wesley M E church will be held in the church next Sunday Dr A J Smith of Adrian College Prof H O Nash of Ohio university and the pastor of the Delaware M E church of which he was until the pulpit in the morning and Dr F A Doman a former pastor of the church now located in Delaware will fill the pulpit in the evening

A Socialist Ticket

The socialists have placed a full city ticket in the field and will make a campaign before the election The platform has not been announced until next Saturday when the convention will be held

Mr Dimble of the Evening Star Times Sheldon Fox of Post Dispatch Maryland Dewalt of Mr Dimble on Wall on will enjoy a fish fry September

H. L. FRANK TO GO TO OHIO NORTHERN

Elected Dean of the Adrian School of of Pedagogy,

BY TRUSTEES OF THE INSTITUTION

Mr Frank Is Elected to the Position Upon the Recommendation of President A E Smith of the University Who Is a Warm Personal Friend of the Marion Educator

School Superintendent H L Frank at the May meeting of the Board of Education of Ohio Northern University at Adrian the annual meeting of the trustees of the institution Tuesday

Mr Frank has accepted and will take up his new duties Sept 1 Mr Frank will succeed Dr Frank Hoyt who resigned his position to accept a position in the Leland Stanford University at San Francisco California

The news that Mr Frank had been elected to such a responsible position came to the Adrian university Dr Frank with much interest to his

H L FRANK
Who Is Elected Dean of the School of Pedagogy

many friends in this city where he has so actively conducted the public schools for the past seven years

It is understood that Mr Frank will be the recommendation of Dr A E Smith president of the university when the present trustees meet Mr Frank will have charge of the

One of the most prosperous institutions of the Ohio Northern university receipts for tuition this amount to more than $50 000 an increase of $5 000 over the preceding year

The university has adjourned to meet again next Friday when the business of the year will be closed up

WARREN G HARDING IS HONORED AT ADA

Degree Conferred on Him by Ohio Northern University

The following letter received from President A E Smith of Ohio Northern University explains itself

Adrian Ohio May 1 1910

Hon W G Harding
Marion Ohio

Trustees of Ohio Northern University conferred upon today the degree of Doctor of Laws Come over Friday and spend the afternoon from the hotel to the platform Sincerely yours

Albert E Smith

To Change Location

The Ohio Oil company has leased the two story brick block on the corner of Center and Prospect streets formerly occupied by the Kaufman Clothing company and will move its stock there about the first of September The present location will be occupied by the Ohio Oil company until the new location is ready for occupancy

FOOT-FORMED SHOES

We carry the most complete line of Foot Formed Shoes in the city. Instead of paying more, buy them here at

50c, 75c, $1.00, $1.50.

PETTY & STARR

Next to N Y Store
Cor. Prospect & Center.

WALTER J COPE TO GO TO AKRON

Where He Will Take a Position with Diamond Rubber Company

Walter J Cope who has been general bookkeeper and cashier at the Marion National bank for the last seven years has resigned his position and will go to Akron where he will be employed as an expert accountant by the Diamond Rubber company He will assume his new duties next Monday

Mr Cope is one of Marions well known young men He is a member of the Elks lodge where he serves the chair of esteemed lecturing knight For several years he has been church steward and a member of the Elks committee on entries He has also had some experience in politics and is well known throughout the city and county

Mr Cope will leave Marion to assume his new position with the best wishes of his hundreds of friends who while regretting his departure will never-the-less be pleased to learn that the change comes as well merited advancement

BENJAMIN COPELAND DIES WEDNESDAY

As the Result of Kidney Trouble and Complications

Benjamin Copeland seventy seven years old a veteran of the civil war died of kidney trouble and complications after an extended illness Wednesday morning at 7 o clock at his home No 77 north Main street His death had been expected for some time

Mr Copeland who was quite well known served three months in P company Two ays Second regiment Ohio Volunteer infantry and three and four years in H company Thirty Sixth battalion Ohio National guards He was united in marriage to Mrs Hannah Lane June 17 1861 Besides the widow he is survived by one sister Mrs Margaret Martin of Marietta and one brother Robert Copeland of Columbus

The funeral services were held at the late residence Friday afternoon at 2 o clock Rev C A Barnes officiating Interment was made in the Marion cemetery

ABANDONED POWER PLANT IN GALION

May Be Used To Furnish Juice into This City

According to the Galion Inquirer there is a likelihood that the abandoned power plant in Galion will be restored to use and be of greater service than in the past It is a known fact that the Southwestern road is after the Marion & Bucyrus line and in case the road can not get control of the line a traffic arrangement will be installed by the road Already the Southwestern has two cars on the Marion & Bucyrus line and should the arrangement be made the power plant at Galion will be equipped to furnish the juice into this city

✣ THE LODGE WORLD ✣

The Daughters of America held a social in the hall on west Center street the day evening that was attended by over 200 people

A very interesting program of musical selections was rendered The High school orchestra composed of seven with several numbers of selections throughout the program Mr Winona Holmes gave a recitation Johnny Brown Sister Sues Wedding followed by a reading The last couplet by Mrs G B Sutter Down Dwight and Down went illustrated by Little Ruth Hunsicker After the recitation by Miss Holmes Miss Vera Smith and A Montalvang Mr Lake and Mr Hazel Stillman gave a station Examination An amusing address was then joined in by all and an oyster supper followed

The Ladies Aid society of the Evangelical church will give an ice cream social on the church lawn Friday evening June 10 Everybody invited

The Pythian sisterhood of Marion lodge No 402 Knights of Pythias to be initiated the evening of Tuesday June 7 held a meeting at the castle hall of Marion lodge Wednesday night and elected the following officers

Mrs J C Gabler past chief Mrs A M Hutchinson most excellent chief Mrs I S Junger most excellent senior Mrs Carroll W Davidson most excellent junior Mrs Z B Custer manager Mrs I J Davis mistress of record and correspondence Mrs Walter Shorts mistress of finance Miss Gertrude Brewer inner guard Mr I W Hunsicker outer guard Mrs W G Lucas and Mrs George I Grant trustees Mr I J Brewer Mr S R Kober and Mrs George McKinley trustees

Miss Cora Hutchinson of Delaware district deputy will be the installing officer next Tuesday evening

A very enjoyable social was enjoyed by the members of Cuba lodge No 1 Knights of Pythias Wednesday night Cards were played until a late hour A fine luncheon was served The committee on arrangements was composed of Earl J Mack William Ballentine and Roy Ewart

Between eighty and ninety were present at the meeting of the Home Guards held Wednesday evening and all from considerable business one application for membership was received Owing to the time consumed in transacting the routine business the election of officers was postponed until next Wednesday night Following the business session music dancing and games were enjoyed and lunch was served

Death of I B Carlisle

I B Carlisle formerly prominent in the grocery business in this city died at his home in Buffalo Saturday evening of paralysis by which he had been stricken a week ago Monday He was sixty seven years of age and is survived by a widow and one son Chester Carlisle The funeral was held Tuesday afternoon

EXERCISES VERY LARGELY ATTENDED

Rev J R Cloyd Installed as Pastor of Richwood Church

Rev George M Rourke and John Landon of this city were present at the installation of Rev J R Cloyd as pastor of the Presbyterian church at Richwood Wednesday night Rev Mr Rourke took an active part in the ceremonies and Mr Landon was an interested spectator because he is one of the founders of the Richwood church Rev A C Crist of Delaware presided

Rev Mr Rourke preached the sermon for the occasion The Assurance of Knowing God He took his text from II Timothy 1 12 I follow For the which cause I also suffer these things nevertheless I am not ashamed for I know whom I have believed and am persuaded that he is able to keep that which I have committed unto him against that day

Rev Mr Crist propounded the necessary questions first to Rev Mr Cloyd who was formerly pastor at Radnor then to the congregation He also gave the charge to the new pastor The charge to the congregation was made by Rev A D Hawn of Delaware who dedicated the church a number of years ago

The installation exercises were largely attended

MISS CORA WHITE AND CARL HIBBETT

Are United in Marriage Wednesday Afternoon

Miss Cora B White and Mr Carl Hibbett were united in marriage at the home of the bride mother on south State street Wednesday afternoon at 5 o clock Rev George M Rourke pastor of the First Presbyterian church performed the ceremony

Mr and Mrs Hibbett will make their future home in Marion Mr Hibbett being employed as the manager at the Grand opera house

Saw Mill Boiler Explodes

The boiler of the saw mill located on the farm of Christian Kramer east of Waldo exploded about 2 o clock Wednesday evening The cause of the explosion is unknown but the saw mill is badly damaged by the flying piec and the residences in the vicinity were shaken Fortunately the employes were out of the mill for few when the explosion took place and no one was injured

A bond election ending on the Erie tracks just east of the round house caught fire hourly before 11 o clock Wednesday night and was almost entirely consumed The origin of the fire is unknown although the supposition is that flames entered the air which was ignited at the time The new one thousand dollar houses by Graham and men The flames which burned he cut the track played havoc with the telegraph wire overhead and considerable difficulty was experienced here this morning in the handling of trains as a result The local fire department answered a call sent in from box No 29 but failed to arrive in time to check the flames

STEAM ROADS APPRAISED AT $2,000,000 THIS YEAR

That s What They Must Pay On to the County

APPRAISEMENTS MADE LAST WEEK

Save in the Case of the Big Four, Which Is Appraised Some Time Ago—The Valuation Made This Year Is an Increase of $80,000 Over the Old Appraisement

In round number the total appraisement of steam railroads in Marion county amounts to $2,000 000 an increase over last year of $80 000

County Auditor Charles L Allen who spent the major part of last week in appraising railway property Wednesday afternoon gave out a statement showing the appraisements of the various roads aside from the Big Four which was appraised some time ago

The Nypano was increased on siding $ 00 a mile and $400 a mile on moneys and credits making a total increase in the county of $7 870 The total appraisement of the main track is $3 000 a mile rolling stock, $ 000 a mile moneys and credits $1 00 a mile sidings $2 00 a mile The company has 2 68 miles of main line and 10 67 miles of siding in the county

The Pennsylvania which has 20 1 miles of main line and 7 4 miles of sidings was increased $7 0 a mile on the main line a total increase of $1 190 sidings were increased $2 0 a mile an increase of $1 80 thus making the total increase $17 0 The appraisement follows Main line $6 000 a mile, rolling stock $2 000 a mile money and credits $110 sidings $1 750

The Toledo & Ohio Central railroad has only 4 22 miles of main track and 1 16 miles of sidings in Marion county The rolling stock was increased $2 00 a mile the moneys and credits $1 50 a mile a total increase of $1 480 The appraisement on the main track is $9 000 a mile rolling stock $ 400 a mile, moneys and credits $2 50 a mile and the sidings $2 00

Sidings of the Hocking Valley railway company were increased $ 00 a mile or a total increase of $11 70 on sidings The increase on money and credits is $200 a mile or a total on moneys and credits of $2 00 a total increase of both of $13 17 The Hocking Valley has more miles of sidings than it has of main line the number of miles of siding being 111 and 19 miles of main track The appraisement was $2 000 a mile on the main line rolling stock $8 100 moneys and credit $1 000 sidings $2 500, a total of $2 1000 a mile

Rolling stock of the Chicago & Erie Railroad company was reduced $ 00 a mile and the tools and machinery appraisement was reduced $1 0 a mile The main track was increased $800 a mile the net increase being $1 0 a mile The Erie has 117 miles of main line and 79 889 miles of sidings in the county The appraisement follows Main line, $8 800 a mile rolling stock $1 100 tools and machinery $1 50 a mile, siding $2 000 a mile

ASSESSORS FIND PEOPLE SENSITIVE

When It Comes to Matters of Family History

According to the enumeration taken by the assessors of personality returned to County Auditor Charles L Allen Marion county has only sixty the people who are deaf and dumb blind epileptic epileptic in the insane and idiotic However, in a few cases are known to be insane for the reason that many people are sensitive about reporting a member of their family who are afflicted

Most peculiar business to the census enumerators one of the assessors asked him if he had any insane people in his family Such a question is unusual in small

The case of insanity was to explain that the law required such information whereupon the Marionite question demonstrated the law with a smile

The return shows seventeen deaf twenty blind ten epileptics one epileptic in the eleven insane and four idiotic a total of sixty three

The New Lewis Grocery

Pineapples

For canning. Nice ripe fruit

at $1.00, $1.25, $1.50

Per Dozen

Your own canning work can be saved and you get a Pineapple ripened in the field in our Richelieu brand at $2.90 per dozen.

R. T. Lewis & Co.

N Main St Phone 180

NEWSPAPERARCHIVE®
NEWSPAPERARCHIVE®

CLASS OF SEVENTEEN IS GRADUATED AT LARUE

Ten of the Graduates Are of the Fairer Sex

EXERCISES HELD AT METHODIST CHURCH

Diplomas Are Presented by President C H Topliff, President of Board of Education—Class Address Is Made by C C Miller, of Luna, Former State School Commissioner

LaRue O June ——[Special]—The twenty eighth annual commencement of the LaRue High school was held the Methodist church Wednesday evening every available being occupied by the large audience which greeted the class of 1910 The rostrum of the church was beautifully decorated in festoons of the class colors—royal purple and white The class motto One Stroke Against an Untried Current in white letters on a purple background was suspended above the rostrum

In front of a bank flowers and blooming plants the class consisting seventeen young ladies dressed in white and seventeen young men with Superintendent R B Bell and C C Miller ex-state school commissioner of Linn township seated

After a selection by Du Pere's orchestra of Bellefontaine Rev W I Lay the invocation This was followed by another selection by the orchestra

Flora M Jones

In a pleasing manner and a clear voice Flora M Jones the salutatorian extended a cordial greeting and hearty welcome to the friends and patrons of the school She said

We are happy tonight that so many have gathered to greet us on this graduating night We are glad to complete our high school course and to move on in our development to what we trust may be useful influential lives that we may be in the future years an honor to our class training to ourselves and to our country The highest success ought to be ours The way to a more ideal character is open to every boy and girl who is awake to all these possibilities of our land

Miss Jones then speaking on the subject of her oration Light and Its Guide said The last rays of the departing sun sweep into the silent skies and light the stars that are waiting to become nights sentinels The laborers task is done and from the field of toil weary steps are turned homeward The afterglow has flashed from the horizon to the south and back to the horizon again and the world so recently clothed with light fades into the time of rest and rest As a traveler returning from abroad nears Sandy Hook it may be his torture to appear the harbor it eventide The shadows are crossing the deep while the ship plunges on toward the port At midnight is light and the light from home sweet home

Ray I Hampton

Following this Ray I Hampton delivered his oration The Problem in a forceful manner

We have met the enemy and he are ours wrote Commodore Perry to General Harrison after the battle of Lake Erie Thus might we say to you after four long years of high school But no We yet have a knotty problem to solve—the problem of our life work Longfellow said We are the architects of our own fortunes True you can make yourself anything which you desire but the finished you depends upon the material started with We are endowed by nature with some particular talent which makes us different from our fellow men and marks out our destinies But she has wisely left it to us whether we will stand out honored among men or bury ourselves in oblivion The garlands of the victor and the praises of a fellowmen are fair provided they will be but the problem consists in finding out what may be and then setting our standard

Another selection by the orchestra met with the applause of the audience

Zoa M Van Arsdale

The Size of the World was the theme of a well prepared oration by Zoa M Van Arsdale Primitive man said Miss Van Arsdale was unassisted by his understanding of the world in which he lived But following him step by step through the ages of savagery to barbarism we find his mind broadening as he pushes further and further into unexplored regions At present he has explored regions of the earth at the best suitable adapting for the acquiring of such knowledge Each man is the artist of his own fortune and his success or failure depends upon how he takes and the perception with which he applies himself to the accomplishment of his purpose It is said the size of the universe depends upon the range of human interest If we withdraw our interest from all phases we have in a world at all And if this statement be true then it is a fact that we each live in our own selection our own choice

Miss Van Arsdale delivered her oration in a most distinct voice

Cartha D Bell

The Ghost of Chance was the subject of an oration by Cartha D Bell

As an introduction Miss Bell told an Indian legend applying it to the realities of daily life The first step toward self improvement is not to whine over the past For lost things come not back to us The speed in vain spoken word, our past life and neglected opportunities It is not always those who have had the advantages of colleges museums and public galleries that have accomplished the most for science and art Strothard learned the art of combining colors by closely studying the butterflys wings Wagner asked by what wonderful process he mixed his colors to paint will said I mix them with my brain After we have seized these offers of God we should make the most of them and put our whole heart in whatever we attempt for work drives away our worst enemies—vice and poverty Much is lost by being afraid of work So it by chance I—

Luck should come your way
Hold her fast for good to stay

Miss Bells oration was delivered in a pleasing manner

Annabel Myers

Annabel Myers delivered her oration The Door of the Future in an easy manner Unchangeably closed before us yet ever shifting in position with the advance of time unyielding to our most ardent efforts The Door of the Future remains a barrier as unconquered now as in those old old days when man first began to hope and plan and dream We are the heirs of the ages and to us comes this accumulated knowledge of all times and all places systematized divided into great classes subdivided into branches—spread before us in such a manner that the various fields are plainly before our vision How many precious hours have been spent vainly how many splendid intellects shattered and have wasted in trying to answer one little question—an answer which seemed as near yet in all these centuries of the past no master mind has found the key

Don't worry about the future
The present all thou hast
The future will soon be present
And the present will soon be past

Another selection was given by the orchestra

J Damon Guthery

J Damon Guthery followed with his oration The Nobility of Labor which showed careful thought and preparation

The history of mankind is a confused but inspiring spectacle Mr Guthery said Man came upon the earth to achieve humanity Nothing was given him ready made Language had to be developed the physical world had to be brought under control order had to be moulded and disciplined for the higher social uses From such beginnings man has wrought out the magnificent achievements of our civilization One may have a fund of energy which needs more than one field to give it adequate play but if he hopes to achieve genuine distinction he must give some particular work the first place in his activity and must pour his whole soul into that work If one's undertakings are worth doing at all they are worth doing well Hence work either of the brain or of the heart or of the hand is the only true manhood the only true nobility

Lydia May Stahl

Lydia May Stahl delivered her oration The Fountain of Felicity in a pleasing manner

There has always been a striking difference in the whole human race The great mass of them pass the chief portion of their lives in an endeavor to obtain a livelihood and as to the small pittance of freedom which is allotted to them it seems to give them so much trouble that they are never easy until they get rid of it Oh! the pitiable destiny of mortals! There is an old story which tells of an aged king whose one desire was to obtain youth and happiness In a vision he was told to come back to the Isle of Misth on which was the Fountain of Felicity and should drink thereof A fairy appeared and said Go forth and gather all the good in people and as the teachings of his father came to him he was inspired to a new life Finding a little good in every one he in years collected a great store of experience and wisdom The soul which finds its true life finds happiness in the simplest things of Gods creation These simple things are all around us but we do not see them for we spiritually blend to them beauties and the sense of gratification they could confer upon us

Floyd I Dickason

Floyd I Dickason spoke on Loves Thread of Gold It is a melody the speaker said that may be played from the shallow treble of wit and humor to the deep toned bass of science and art Between the extremes of the same condition it is played from tones of the silent whispers of night winds to depths of emotional feelings unattainable by the grasping mentality of man The greatest power in the physical world is love the greatest power in the intellectual world is thought which embodies itself most perfectly and easily in sound—the spoken word the living tone We are the authors of our own deeds the sculptors of our own lives the musicians of our own souls The thread on which we are constantly playing the notes the deeds of our inner selves our soul, whose echoes, whose influence will bear us out even to the edge of doom be it good or evil, will be a port to every wandering bark wished in the form of all the future ages The humble man or woman in the world who is great in truth righteousness patriotism and honor may thus be sure that his own powers over the world shall never fade entirely away but shall re-echo in the great and good however humble in all the future ages

Mr Dickason pleased the audience with his oration

Another selection by the orchestra followed

Mary F Flexander

Mary F Flexander whose subject Prepare for Life was delivered in a modest manner said in part

It is a high distinction to be addressed as an American but it is a still greater honor to be known among the numbers who are to become the rulers of the best governed and most popular nation on earth It is expected of every one to be a worker in some sphere of honorable activity It life is worth living it is worth living right The results attained by others should inspire us with zeal in enthusiasm and a desire for higher attainments To every one comes an opportunity but unless effort is made and will power exercised in an intense degree the tide which would lead to fortune will have passed forever Let us then grasp and control the vital forces which will bring success While the old adage—Where there's a will there's a way—is of sterling worth let us adopt the one of determination which reads Will find a way or make one

Opal Crabb

By Their Fruit Ye Shall Know Them was the subject of a well delivered oration by Opal Crabb

All through life we have learned that there are poisonous influences all about us and it is necessary that we examine closely not only what we eat but the books we read so that the fruit by which we are judged may be something more than leaves said Miss Crabb In our lives we are constantly bearing fruit Perhaps we are not aware of it but every word and every act is a seed which will spring up and bear fruit and whether it be good or bad depends upon ourselves We cannot always tell the character of a tree or of a person by a fair exterior We must examine the fruit of the one and the life of the other When we read the works of a noted author we sometimes seem transported to another world It is such fruit as this that has added so much in revolutionizing the world Let us then carve out our ideals and make the most of our opportunities Let us cheerfully cultivate the talents God has given us and bear such fruit that the world may be better for our having lived in it

Hazel A Ledley

Hazel A Ledley had for her subject Footprints which she delivered in an easy unassuming manner We are constantly advancing from the darkness into the light of truth and knowledge Miss Ledley said Some one makes a new discovery in science or art which his successors eagerly follow up and when they have no longer any tracks to guide them they cautiously advance a few steps further All great leaders have been inspired with a great belief and in this manner the path of knowledge widens a time advances When a person abandons the footprints of others, and independently starts in a new direction though he may be eagerly searching for truth he is more likely to receive the ridicule of the public than its sympathy Our lives will be just what we ourselves make them and even though we may become great in the usual sense of the word still as Longfellow says We may make our lives sublime And perhaps our works and deeds may make some one's life better and more cheerful Such impressions as we may leave behind us though faint should not be underrated but clearly defined for the good and true

Harry C Snyder

Punctured Bubbles was the subject of an oration delivered by Harry C Snyder He said in part

Life is only a bubble and it is just as we make it beautiful and worthy or not but no matter how perfect we think it is how easily is it punctured and gone But we have all to undertake the conduct of life whether we wish it or not We are not born men nor do we become men through spontaneous development We make ourselves men by long study and labor by observation and reflection by aiming and striving continually Let it be always our desire to make the right use of this bubble of life and its many opportunities so as to place ourselves in a proper attitude with both the world and the Creator Who placed us here Let us be careful in the course we take and have nothing to do with that foolish bubble ambition of appearing more wise or learned or important than the rest of mankind

Mr Snyder was given close attention

Errol Marmon

Errol Marmon followed with an oration At the Threshold which she delivered in a most pleasing manner She said in part

Tonight we stand at the great threshold looking out into the future We realize a change in the ways of life outside of our school days but as they have passed from grade to grade and have come under the influence of different teachers, not only have we learned the lessons of our school books but many other lessons have been impressed upon our minds which may be well for us to remember One of these lessons is Faith People who have made great inventions tell us that at they did not have faith in a particular thing they were trying to bring to light they never would have succeeded The second lesson is interest It matters not how much people believe they can do a thing they can not succeed unless interest is not taken in their work Without interest the work becomes dull and irksome The last lesson and most important of all is to be cheerful Andrew Carnegie says There is little success where there is little laughter The man who rejoices in his work and laughs away its discomforts is the man sure to rise Now if we have faith in ourselves, our work and our friends if we take an interest and persevere in our course and are cheerful while performing our daily toil we shall succeed in the face of all difficulties

Earl Dickason

Still Water Runs Deep was the subject chosen by Earl Dickason for his oration He said in part

Every day we come into contact with people who seem lacking with great energy and force giving all surface indications of being able to saw a big pile of mental or physical wood and yet they failed to set the world afire The inner force was dissipated in talk the energy oozed out in words It was as if the steam intended to run the engine was allowed to leak out the joints the power dissipated into thin air instead of being directed into the engine to run the machinery The lips are like a valve which allows everything to pass out but refuses to allow anything to come in Material for power is taken in through the eyes ears nose and the finger tips but through the lips never It seems nature generates in a man just so much energy for doing things He may convert that energy into actions and deeds Show me the man who is always tooting his whistle and I will show you the man who fails to make good Show me the man who makes good and I will show you the man so busy expressing himself in his work that he does not stop to waste his energy in a stream of words which like Jennys brook flows on forever

Mr Dickasons oration was well delivered

Edna I Riley

Young Peoples Success was the subject chosen by Edna I Riley By way of introduction Miss Riley spoke of two ships in battle The one is decried of rubbish and all useless material the guns and men in readiness while the other ship had made no preparation for battle and was thoroughly surprised The second ship answered back feebly, the best she could do Why was it she was not successful in the conflict? Because she had not made sufficient preparation So young people must make preparation for the battle of life and it must be done before the battle has begun if they wish to win It is such a pleasure to call to mind the success we have gained by hard steady and diligent toil We receive most satisfaction in that accomplishment which has given us most worry in the test If your first effort is a failure do not get discouraged but set again and profit by lessons taught and make every effort put forth carry us a little closer to our goal

We rise by things that are under our feet
And vanquished evil we only meet

Miss Riley spoke in a modest thoughtful manner

Gene Wenst

George Wenst followed with an oration The Price of Former Perception which was very interesting He said in part

When you see that you have permitted the addition of past experiences to accumulate spell over some present friendship to the detriment of that friendship do you not feel tempted to take a magic sponge with which you might wipe from the slate of life human failings and less experiences? We are all more or less afflicted with a weakness for remembering unpleasant things far more than pleasant uplifting things It is no wonder that most of our past experiences but stay by us become ours, but lessen warnings of good by our system for turning in all manner of alarms Should our past experiences have been only bright and pleasant ones of course we see through the big end of the glass If the case through the small end for others When we think of the different ways we see things and people of our mistakes and misjudgments surely the chief joy of heaven must be perfect understanding

A tombola by Rio was rendered by Mr Du Pere which pleased the audience greatly

Alvin LaRue

The valedictorian of the class was Alvin LaRue whose oration The Monument of a Nation was delivered in a clear distinct voice He said in part

In the ages past each nation rose to the height of power and perfection and then receded to take its place among common powers again Can a nation a man leave nothing that will forever through the ages stand imperishable an everlasting memorial? There is one memorial but can no one avoid it in future That word means the best that mans mind in prime Therein lie the seeds which men rich in thought have to the world Therein is the very lesson of our education In the future the noblest aspirations best deeds the true value the powers possibilities of a people are portrayed forever—The Monument of a Nation

Passing on to his valedictory Mr LaRue commended the Board of education for the opportunities and many benefits the class has enjoyed In bidding his teachers farewell he thanked them kindly for all the words of counsel and advice Renewing the incidents of school life he said

These months and years are to us hoards of pleasant memories which reign supreme in our realm within our hearts The future has many pleasures in store for us and some of the greatest shall be when at times we let our minds go back over our younger days and again those scenes we leave tonight

The class diplomas were presented by C H Topliff president of the school board at which he presided Benediction was concluded with a class address by C C Miller of Linn who proved an eloquent speaker and was listened to with much interest

After another selection The Great Divide by the orchestra the benediction was spoken by Rev W I Lay

HOLLIS SENTENCED TO REFORMATORY

Pleads Guilty to Horse Stealing Wednesday Morning

SUIT TO PARTITION J BENZLER ESTATE

Petition Is Filed by Eliza Diebold Wednesday—Reply Filed by the Fairbanks People in Their Case Against the Acme Paving Company

Grover Cleveland Hollis eighteen years old was given an indeterminate sentence to the state reformatory at Mansfield for horse stealing by Judge W I Scofield Wednesday in the common pleas court

With bowed head young Hollis pleaded guilty to the charge Asked if he had anything to say why sentence should not be passed he shook his head as his mother cried Judge Scofield consulted with Prosecuting Attorney Charles I Justice then sentenced Hollis to the reformatory

Hollis whose parents died a number of years ago said he claimed home at Decatur Illinois I took the horse but I don't know why I did it he said

Hollis was arrested at Fort Wayne Indiana on a charge of stealing a horse and buggy from Dorcas O Shriber of the city He came to Marion without requisition papers

In the suit of the Fairbanks Steam Shovel company against the Acme Paving company the plaintiff through Attorneys Scofield & Durfee has filed a reply to the answer of the defendant setting up a general denial The plaintiff says that the defendant failed to give written notice within ten days as the contract provided with regard to the machinery purchased being defective Instead it is set up that the defendant kept the machinery for more than a week and was fully satisfied having freely and voluntarily accepted and delivered the same described in the petition

A suit to partition the real of the late Jacob Benzler was filed in the common pleas court by Eliza Diebold through Attorneys Scofield & Durfee Wednesday Christena Schwentuhrth and others are named as defendants The plaintiff sets up claim to one undivided seventh interest as heir at law of the decedent who was her father

The second amended petition has been filed by Attorneys Beeby & Donithen in the suit of Otto C Briggs and others against Eugene W Briggs and others The suit to recover a judgment on a farm lease

On motion of Daniel I Brady and Samuel Langsith defendants the cause of F Anderson against Michael Touquet has been ordered redocketed by Judge W I Scofield a supplemental petition being filed by Daniel W Brady He avers that since the commencement of the action Christian Houl and the latters wife Sarah and the Fahey Banking company claim some interest and amount to that of the answering defendant who asks that they be made parties defendant

James I Cloe of Upper Sandusky has been appointed official court stenographer for a term of three years at a salary of $7 00 a week to be paid in equal monthly installments of $2 6 in lieu of $1 per hour compensation For making more than 100 folios of evidence or other proceedings not reported by him as may be requested for use of the court or other parties he is to receive eight cents per folio of 100 words

Judge Scofield assigned the following cases Wednesday morning

June 7—Behringer against the C D & M and the Anchor Fence company against the Marion City Board of Education

June 8—Sulpho Magnetic Springs Sanitarium company against Assurance company of America

June 9 Jones administrator against the Hocking Valley Railway company

June 10 Klammaier and others against the Marion Opera House company

June 14 Durham against Dish

June 15 Erie Railroad company against the Marion Railway Light & Power company

June 17 State of Ohio against John Ormiston

June 21 McKinnies company against the Hocking Valley Railway company

June — Norris against Antioch Brethers & Company

June 23 Brady against the Cincinnati & Erie Railway company

June 24 State of Ohio against Noggle

June 4—Smart against Smart Brown against Brown Elkins against Elkins and Collins against Collins

June 13—Fish against Fish and Cusick against Wolfring treasurer

In the suit of Morton I Herriman against George W Hinklin a conditional order of restoration made absolute and judgment of $167 86 as mentioned in the petition is rendered The defendant must pay the costs

The replevin suit of I C Miller against I C Ames has been settled out of court

The suit of Alvin H Holt against the American Accident Insurance company in appellate case has been settled and the costs paid

The damage suit of R P Buzzard and others against W F Arnold & Company and others has been dismissed at the costs of the plaintiff on the latters own motion

The civil action of M I Ripp against D G Houtz has been settled out of court as has been the appeal suit of Ira Miller against Jerry Jones

The sale is confirmed and a deed is ordered in the foreclosure suit of the City National bank and others against Alfred A Goits hall and others

In the suit of George Landon against Benton Hoagland the defendant through Attorney Harry N Quigley has filed an answer and cross petition He admits that the cause comes from the docket of Justice Charles I Compton on appeal and that he entered into a verbal contract with the plaintiff to complete the unfinished portion of the Idleman ditch in Prospect township but declares that the plaintiff fraudulently misrepresented conditions so that he lost in profit $1-7 He therefore asks judgment against the plaintiff for $17- 40

Roscoe Oborn receiver for the Ohio Milling & Elevator company through Attorneys Beeby & Donithen Thursday filed in the common pleas court a motion asking the court to issue an order authorizing him to pay the Marion Savings Bank company the interest on the company's mortgage indebtedness

In the matter of the claim of James M Thompson against the estate of the late Eliza B Jones Attorneys Cressinger & Guthery filed an appeal bond of $100 in the common pleas court Thursday for Mr Mary I Urquhart of Burlington Kansas who is a close relative of the deceased James M Thompson is administrator of the estate of Eliza B Jones filed in the probate court a bill of expense for nursing and caring for the decedent to the amount of $109 This was cut down to $7 50 and allowed under the protest of Mrs Urquhart who claims that the administrator not entitled to that amount

Alonzo J Manley a creditor in the case of Lucy Durkin against John M Rizor and others filed in the common pleas court Thursday a report showing the following items

Total charges and receipts $1 1315 total credits and disbursements $1,041 balance on hand for distribution $90 41 balance on hands for distribution amount of note not collected but secured by mortgage $1804 41

Dentists Lay Off

The dentists of the city took their first Wednesday afternoon off and while many had planned outings for the afternoon the disagreeable weather put a damper on all outdoor pleasures All during the summer the dentist will close their offices on Wednesday afternoons so that they may enjoy a half vacation each week

Gain of $75 000 Reported

In equalizing the appraisement of railroad property in Marion county Thursday County Auditor Charles I Allen discovered that the increased valuation over last year is $75 000 instead of $150 000 as originally stated The total appraisement of Marion county railroad property in the city is about $ 000 000

FIRST BAPTIST CHURCH MISSIONARY WORKERS

Hold an Interesting Meeting at Axtell Home

PROGRAM IS ON THE SOUTH SEA ISLANDS

It Proves To Be One of Unusual Interest—Social Session Follows the Transaction of Business—Ladies' Aid Society of United Brethren Church Entertained

An interesting meeting was held by the Womans Missionary society of the First Baptist church at the home of Mrs A I Axtell in the Hood block Wednesday afternoon There was a good attendance

The devotions with which the meeting was opened were conducted by Mrs W C Wingett after which the subject for discussion during the afternoon The South Sea Islands was taken up and a number of articles dealing with the people and the missionary work there were read The first of these articles dealt with the subject How the Children Help and was read by Mrs D P Wren The Triumph of the Gospel Among the Figi Cannibals was the theme of an article by Mrs W H Seeger Mrs Frank Tuttle discussed A Missionary of the South Sea Islands after which was given The Story of the South Sea Islands by Mrs H Groves Rev I P Curtin pastor of the church gave an interesting talk upon the missionary work generally

A business session was held Lunch was served and a social time was enjoyed

The next meeting will be held at the church the first Wednesday in July

Mrs George Sowinder entertained the Ladies Aid society of the United Brethren church at her home on the Kenton pike Wednesday afternoon There was a good attendance Considerable business was given attention at the meeting A fine luncheon was served

The next meeting is scheduled to be held in one month at the home of Mrs Elizabeth Wayland of Bonham avenue

The Epworth league of the German Methodist church held the first meeting of the new year in the church parlors Wednesday evening The attendance was unusually good

The meeting was devoted to the closing up of the previous years business and to the election of officers to serve during the coming year The reports of the various vice presidents were read which showed that the league had enjoyed a most prosperous year in nearly every department The report of the spiritual department showed that the topic card system now in use was very beneficial in that the Sunday evening meetings were not only better attended but also that new leaders appointed failed to do their duty Also much good has been accomplished in the missionary mercy and help and social departments the members of these committees having been quite active throughout the year The treasurers report showed that the league had enjoyed the most prosperous year financially in its history and that a neat sum still remained in the treasury

The newly elected officers are as follows

William P Wanner president Johns hott first vice president Miss Carrie Hecker second vice president Clara Lutz third vice president, Mrs I Reidenbaugh and Stella Dietsch fourth vice presidents Miss Wanner secretary Arthur I Strawser corresponding secretary and reporter Harry Wilhelm treasurer Lillian Bechtle pianist Edith Heck assistant pianist William Risch and Otto Gossglans librarians and ushers

BIRTHS.

A daughter was born Monday afternoon to Mr and Mrs Alfred Walker residing on Fountain street

Born Saturday, a son to Mr and Mrs Charles I Price of south Grand avenue

Born Tuesday night a son to Mr and Mrs Harry S Elliott of east Center street

Mr and Mrs Wesley Fulton residing three miles northeast of the city, are the parents of a son born Tuesday

Born to Mr and Mrs Asahow Alspach of Glad street Wednesday a daughter

MARRIAGE LICENSES.

A marriage license has been issued to Sabra Inez Hesser of this city and Wilbert Cady of Newark

Marriage licenses have been issued to Miss Nellie Mabel Hartley and Clarence P Stine and Mrs Orpha I Koch and Charles I Hutt

INSURE —We insure your live stock against accident or death from any cause or 1 0 days loading pole or on mares Write or call Rutter & Merchant Prospect Ohio 129 Citizen 50-wk-6

NEWSPAPERARCHIVE®
NEWSPAPERARCHIVE®

DOUBLE SEAT ECRU

MESH UNDER WEAR 25c

Reinforced waist band on drawers and close fitting wristlets—this is the underwear with the little intentional holes

UNION SUITS

Ecru balbriggan nicely finished unusual at 50c

BLUE, BLACK, TAN

and ecru balbriggan in two piece garments 25c

Drawers made with double seat and drawer supporters

KLEINMAIERS.

We've threshed the straw market and it has yielded the finest

STRAW HATS

possible in foreign and home braid—the selection is large this season that our hat department won't hold one tenth of the choice

YOUNG FELLOWS'

Soft Brim Straw Hats

Plain color bands with row of braid set in brim to match

Grey bands with edge of brim to match Two nobby straws

$1.00.

GENUINE PANAMAS **$4.00**

KLEINMAIERS.

Just Received a Big Shipment

FRESH, NEW SHIRTS

in the latest and best selling patterns

$1.00, $1 50 and $2.25

Satin striped cheviots in grays and quaker yellow Made with the new French cuffs $1 50

Cluster stripe patterns in combinations of brown and blue Invisible and black blue and black with self figured bodies $1 00

Corded mercerized cloth with the stylish French cuffs $1 50

Collar attached soft striped cloths and still in demand Blue and black cheviot stripes in madras $1 25

KLEINMAIERS.

MRS. M'CLELLAND FATALLY BURNED

By an Explosion of Wood Alcohol Early Thursday

LONGVILLE IS SCENE OF THE ACCIDENT

Mrs McClelland Undertakes To Use Wood Alcohol To Light Gasoline Stove—In Some Way a Spark Ignites Alcohol In Can—She Is Terribly Burned

Mrs William McClelland fifty eight years old was still burned when attempting to start a fire with wood alcohol in the gasoline stove in the home at Longville about five miles west of Marion on the Big Four railroad Thursday morning at 5 20 o clock The can of wood alcohol which she held in her hands exploded and set fire to her dress Before the flames could be extinguished, she was frightfully burned over her entire body

The force of the explosion shattered a large plate glass window in the kitchen door and burned the window curtains

Mrs Orrin McClelland a daughter-in-law who lives on the side of the double house heard Mrs McClelland's screams and ran to her assistance She found her mother in law a human torch, living on the floor of the sitting room where she had run from the kitchen Grabbing a piece of carpet from the floor the daughter in law wrapped it about the writhing form and thus succeeded in smothering the flames but not until nearly all of the clothing had been burned from Mrs McClelland's body

Mrs McClelland husband and son Orrin who were at the barn milking heard the younger Mrs McClelland's scream and rushed to the house Before their arrival the daughter-in-law had extinguished the flames in the woman's clothing and father and son turned their attention to extinguishing the fire in the kitchen which was considerably damaged

Dr H W Sharp of this city was summoned and arrived at the McClelland home the quarters of in whom later Mr McClelland still conscious begged the doctor to relieve her of her terrible suffering Dr Sharp did all in his power to alleviate her pain but informed her relatives that the burns would result fatally

The suffering woman told how the accident occurred She said she had been using only a few days ago that wood alcohol was a good thing to use in starting the gasoline stove and she had bought a small can of wood alcohol to try it She said she had poured the alcohol in the gasoline tank and applied a match She then turned on the gasoline from the tank but it failed to generate While the tank was still hot she poured in more wood alcohol with the result that the explosion followed while she held the alcohol can in her hands She was hurled backwards and her clothes were in flames in a twinkling

CLOSING CHAPTER IN UNFORTUNATE MATTER

Bert Lottney Is Fined $25 and Costs at Bucyrus

Bert Lottney, formerly of this city was fined $25 and costs in the common pleas court at Bucyrus last week having pleaded guilty to a charge of assault and battery The case is the closing chapter in a case instituted at Galion on the evening of November 2 1908 when Edward Lost his life by being struck on the head by an umbrella in the hands of which penetrated deep into the brain A woman Mrs Ellen Lowe and James Rathel of that city were involved in the affair and both were bound over to the grand jury on a charge of manslaughter Both boys served some time in the Ohio penitentiary and Rathel's sentence was reduced and he was later sent to the workhouse another charge The action on the part of Lottney in the case closes the closing chapter in the affair

JOSEPH FIELDS AND MISS AULT MARRY

Leave for Crestline Where They Will Make Their Home

Joseph R Fields and Miss Ethel Ault were married Wednesday at the Methodist parsonage in Miles They were united

Fields following the ceremony left for Crestline where a home already furnished is awaiting them Fields is a railway postal clerk and has been transferred to Washington having secured a home about four miles from Clarion this spring

Commencement Invitations

Invitations have been issued by the Newell Seminary for the eleventh annual commencement of the Ohio Sanitarium Wednesday June 15 at 8 o'clock p m The commencement exercises will be followed by a reception

SUITS **Half Off** And Less

THE J. P. LUDWIG COMPANY

McNeal Wolford Block

MARION, OHIO.

HATS **Half Off** And Less

Bigger and Better Specials

Friday and Saturday Only.

15c **Dutch Collars** —AND **Jabots** *The biggest values of the season* **9c**

Cumfy Cut **Vests** *Sold everywhere at 15c—here Friday and Saturday* **9c**

READY-TO-WEAR

Covert Coats and Jackets

Every Covert Coat and Jacket in the store, none reserved, Friday and Saturday only

One-half Price.

LINENE SUITS

Come in all colors, some strictly tailored style, others neatly trimmed, a $6 50 value

FRIDAY AND SATURDAY ONLY **$3.95**

GINGHAM DRESSES

In plain colors and checks handsomely trimmed a $6.00 value

FRIDAY AND SATURDAY ONLY **$3.95**

Switches

$4 50 value, 26 inches long **$1.98**

Crown Puffs

Extra fine, $3 50 value **$1.98**

GENUINE HEATHERBLOOM **Petticoats.**

Best value in the history of Marion regular $3 75 values **$2.69**

More About the Greatest Wool Suit Sale Ever Heard of in Marion.

Come try these suits on—get the material between your fingers—or better still, compare the suits we're offering at $6 95 $9 95 and $12 95 with those of other stores at double the price—you'll then be in a position to realize the kind of values this suit sale has in store for you

The Suits At $6.95

About 50 in this lot taken from the $9 95 lot Some that formerly positively sold as high as up to $20 00 All the newest and latest styles of this season—serges panamas worsteds etc—yet choose Saturday and next week at only $6 95

The Suits At $9.95

Wonderful values Why ladies there are suits in this lot that formerly sold at up to $25 Faultlessly made of the season's best fabrics and in the most fashionable colors—suits that rival those of the largest stores—here $9 95

The Suits At $12.95

Compare these suits with the finest suits shown by any other Marion store—and you'll find they will compare superior in every point For at this price we offer absolute choice of any wool suit in the store—some $35 values

What Woman Wouldn't Buy A Dress Skirt For Less Than Cost Of Material?

The result of three separate purchases under the hammer were these skirts were purchased for about half what these prices would have cost out of the factory Why some of them were bought at actually less than cost to produce yes some of them half that cost Extraordinary bargains the likes of which were never before heard of on our second floor

At $5 98—A table of about 200 dress skirts crisp new voiles fine panamas newest novelties etc—some but one or two of a kind all the latest styles and very choice skirts that were made to sell up to $15 00 now $5 98

At $5 98—A dozen or so fine white serge skirts that are worth up to $15 00

At $1 98 Full plaited panama dress skirts beautifully trimmed with bands of Peau de Soie—that bought regular would sell at up to $4 00

At $3 98 Nice fine choice moire silk dress skirts handsomely tailored models—all the newest and latest styles that are actually worth to $12 50

Frank Bros. & Co.

The Warner & Edwards Company.

THE WHITE SALE.

THE COLD weather did not dampen the enthusiasm of customs for Staple White Goods yesterday. When customers can buy Plain and Fancy White Goods very much underpriced they are going to improve the opportunity. Muslins, Sheetings, Linen Damasks, White Linen Suitings. All Reduced for this White Sale. Some Special Prices are—

Ten cent India Linen, 6c.
Twelve and one-half, 9c.
Fifteen cent, 10c
Twenty five (40 in.), 15c.

Flaxons

Linen Finished

Twenty cent grade, 15c.
Twenty five (36 in.) 20c
Thirty cent (36 in) 25c
Thirty-five (36 in.) 30c

White Linen Sheeting

Selling today for Dresses

Ninety inches wide in our regular dollar twenty five quality at

$1 per yard.

For This June Sale

"DIANA" Silk—we have just received ten pieces of this Famous Imported Dress Silk. Intrinsically the best value at $1 00 in colored silks in the market Every shade is here, both staple and evening shades. This silk is much like a Cashmere de Soie, but slightly firmer—price

79c.

THE WARNER & EDWARDS CO.

SUNDAY SCHOOL OF THE FREE BAPTISTS

On Mud and Clarion Pikes Has Been Reorganized

The Sunday school of the Free Baptist church on the Mud and Clarion pikes has been reorganized with the following officers Mr Richard Gilmore superintendent Mrs Julia McPherson assistant superintendent Pearl Smith secretary and treasurer Mrs C H Bringer assistant secretary and treasurer Margie Bringer organist Mrs Epley assistant organist Ivy Bringer chorister

Sunday school will be held next Sunday afternoon at 2 o'clock and on the Sunday following Rev Mr Hoyt pastor of the Green Camp Baptist church will preach at 2 o'clock

The public is given a cordial invitation to attend the services

Candy Kitchen Closed

Constable Benjamin Binford of the court of Justice Charles E Compton Thursday morning closed the Colonial Candy Kitchen on south Main street by an order of attachment obtained by John Amicon Brother & Company for a claim of $ 30 The store is owned by Peter Davis & Company

PROBATE COURT.

The wills of Jacob Benzler and John Decker have been filed for probate

Albatross is being used much this spring

SUITS FOR BOYS.

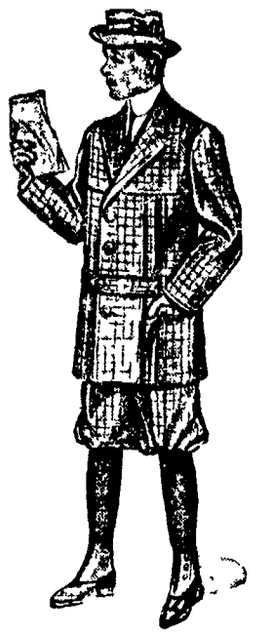

Youth is nimble, full of sport, strength and spirit Boyhood is the May season of life And now that Spring is in the air the Boy must find an outlet for his energy.

He must have clothes that will stand the stretching, straining, scraping wear he will give them. Else you will be continually buying clothes.

BRING HIM HERE. LET US FIT HIM OUT

You'll find it a pleasure to inspect our splendid stock of Boys' clothes THEY ARE RIGHT

See our $5.00 Boys' double-breasted Suits
See our $7.50 Boys' double-breasted Suits—2 pair trousers
See our Boys' Suits at $1.50, $2.50, $3.50.

MARX BROS. & HESS The Store that Makes Good

A Small Expense

There is great satisfaction in well painted woodwork. Brightly finished rooms reflect an air of self-respect on the part of the owner, and convey a "tone of quality" to the furnishings.

Besides, proper finishing preserves the wood and reduces liability to scratches, dents and scars It is surprising what a capable painter—or you yourself—can accomplish with the right paint products, at small expense

We have a paint, a varnish, a stain or an enamel, for every purpose

They are made by Lowe Brothers and even at a higher price, would be most economical because of their quality The "Little Blue Flag on the can is your protection.

We would like to show you the newest colors and combinations—they are ready for your inspection Perhaps our advice, or the Company's will be of value to you It is based on years of experience in making, selling and using paints Come in and let us talk over your paint problems

Lowe Brothers Paint Products

INCLUDE

"High Standard" Paint	Mellotone	Vernicol	Interior Enamel Colors
Most economical for house painting—covers more square feet to the gallon—lasts very much longer than cut and mixed or cheap ready mixed paints	Latest success in flat finishes For walls ceilings interior woodwork or metal Washable durable, fadeless like oil paint	As unreproducing the effects that woods—unaffected by soap or water Dust shows on the hard smooth work of it	For interior decoration—also household articles, furniture, willow ware, vases Easily applied lasting washable

Floor Paint — Porch Floor Paint — Varnishes
Oil Stains — Carriage Paint — Barn Paint — and Others

WATCH US GROW

THIBAUT & MAUTZ BROS. - Hardware.

Your Protection

NEWSPAPERARCHIVE®
NEWSPAPERARCHIVE®

Part Two

MARION WEEKLY STAR.

Pages 1-8

VOL. XXVI. NO. 3. MARION, OHIO, SATURDAY, JUNE 4, 1910. PRICE FIVE CENTS.

BRITAIN FEELS THE BIG STICK

Roosevelt Assails the British Policy in Egypt.

AUDIENCE IS MORE OR LESS PERPLEXED

Speech Is Bound To Arouse the Nationalists.

The Boldness of the Colonel Startles the Distinguished Audience and the Propriety of His Remarks Is Freely Questioned—Address May Stir Up the Biggest Sort of a Row in Government Matters.

London, May 31.—England today felt the swish of the "big stick." In famous Guild hall, the picturesque headquarters of London's civic authorities, Colonel Roosevelt, in response to the speech making him an honorary freeman of the city, assailed England's administration in Egypt and virtually declared that England should rule with a stronger hand or get out of that country and leave its government to a more fearless nation.

"If you feel that you ought not to be in Egypt and have no desire to keep order there, by all means get out. If you feel that it is your duty to civilization to stay, then show yourselves ready to meet the responsibility of your position."

This was the colonel's closing arraignment of the British government's policy in Egypt. Its very boldness startled the distinguished audience and coming as it did in response to an honor that London rarely confers on a foreigner, the propriety of Roosevelt's utterances was freely questioned.

May Stir Up Row.

The speech will undoubtedly stir up the biggest sort of row, inasmuch as it amounts to a denunciation of the existing government, which is responsible for Sir Eldon Gorst's administration of Egypt's affairs. The colonel's views coincide with the government opposition, but it is probable that even the opposition will object to such caustic criticism coming from an outsider.

Although Roosevelt was frequently applauded during his speech, there was no real enthusiasm in his reception, the audience evidently being more or less perplexed by the unexpected situation that the speech developed.

Roosevelt never spoke with more telling emphasis and he furnished London with a striking example of his peculiar style of oratory.

The speech is bound to arouse the Nationalists of Egypt, and this presents one of the most serious phases of the case. In the light of Roosevelt's recent speech in Cairo, when he assailed the Nationalist movement, England had hoped that if Roosevelt touched on Egyptian affairs, it would be in a laudatory way, and she was little prepared for being charged with responsibility for the crisis that now confronts her in Egypt.

Gets Certificate of Freedom.

After thanking the city chamberlain, Sir Joseph C. Dimsdale, who, in the corporation's name, offered Roosevelt the "right hand of fellowship," and presented him with the gold box containing the emblazoned vellum certificate of "freedom," Colonel Roosevelt spoke as follows:

"I am especially appreciative of today's honor because it is a sign of the good will tending to knit all speakers of the English language. I prefer to talk today regarding matters of real concern to you rather than merely to express thanks and eulogy.

"I have recently spent nearly a year under four British-African protectorates. Your men in Africa are doing a great work for the British empire and for civilization. The nations which are conquering the savage lands for civilization should work together. Mankind is benefited by the French occupation of Algiers and Tunis just as mankind is benefited from England's work in India, which is similarly for the interests of civilization.

"The work that England and Germany is doing in East Africa will succeed and the East African highlands can be made the white man's country. Every one has benefited since America took possession of the Philippines. The East African settlers remind me of the frontiersmen that built up the western part of America. They are of the same sturdy fearless type.

For Natives' Interests.

"Governor Sir Percy Girouard is admirably fitted to deal wisely and firmly in East Africa. Uganda can't be a white man's country owing to its climate. The prime need is to administer the lands for the natives' interest. The Soudan affords the best example of the wisdom of disregarding the well meaning, but unwise sentimentalists who object to spreading civilization at the expense of savagery.

"I do not believe that history elsewhere shows equal progress from misery to prosperity as the last twelve years in the Soudan. The sirdar, the lieutenants and government officials certainly have a claim on mankind. I believe the Soudan will pay, but whether it does or not it is not worth belonging to a big nation which is unwilling to undertake a big task.

"I feel toward the Soudan similarly as I felt toward Panama. When we acquired the right to build the Panama canal many wondered whether it would pay. I always answered that it was a world task, and our business to undertake it if we were ready to make good our claim to being a world power.

"Regarding Egypt I speak as an outsider, but this is to our advantage as I speak without national prejudice and also, as a well wisher to the British empire. I speak not only as an American but as a radical, a real and not a mock democrat, who feels that his first thought is bound to be for the welfare of the masses of mankind, and who wars against violence and injustice in accordance with the principles by which while president, I acted toward the Philippines.

The Guardians.

"In Egypt you are not only the guardians of your own interests, but of the interests of civilization. The present condition of Egyptian affairs menaces your empire and civilization as well. You have given Egypt the best government in 2,000 years, yet recently you erred. It is necessary to remember that weakness and timidity and sentimentality are more harmful to an uncivilized people than

Continued on Page Three.

LORD KITCHENER

Distinguished Guest at Roosevelt Function.

ROOSEVELT TALKS WITH SENATOR ROOT

The Colonel, However, Refuses To Discuss Conversation.

London, May 31. — Colonel Roosevelt attended a luncheon in his honor given by the Royal Geographical society at the Hotel Metropole. Lord Curzon of Kedleston, Lord Grengell and Lord Kitchener were among the notable persons who were invited to meet the colonel.

The colonel had a two-hours' conversation with United States Senator Root. When questioned after the interview as to what had transpired the colonel became very reticent and declared he had nothing to say.

Admiral Lord Charles Beresford gave a dinner in honor of Colonel Roosevelt in the evening

MANY STEAMSHIPS DRIVEN OUT TO SEA

Cyclone Plays Havoc with Shipping in Mozambique Ports.

Lisbon, May 31.—The newspapers print dispatches from Mozambique giving meager details of a cyclone there which did an immense amount of damage. According to the reports many steamships were driven to sea and a number have been lost. Among those which went down was a coasting vessel carrying 100 natives, who were on their way to work in the Rand mines. Nearly all of them were drowned.

Jealousy has no mercy for its victims.

GLENN CURTISS BREAKS RECORD

He Flies from Albany to New York City.

THE EXPERIENCE MOST THRILLING

The Daring Aviator Leaves Train Behind.

He Beats Twentieth Century Limited's Schedule Time by Thirty-One Minutes and Relegates Paulhan to the Amateur Class—Curtiss Only Makes One Stop in Hundred and Forty-Two Mile Trip.

New York, May 30.—Doing 137 miles in 152 minutes, better than the limited on the New York Central makes, Glenn H. Curtiss speeded swiftly down the air lanes from Albany to Manhattan Island. He not only won the $10,000 prize offered by the New York World, but he made an international record for sustained speed. There were times when his little biplane, which is only half as big as Paulhan's famous flyer, was splitting the air at more than a 60-mile clip, and his average speed was 54.8 miles.

The winds were good to Curtiss and a finer day for boarding space and time couldn't have been picked from the calendar. But once the mischievous air currents of the Highlands nearly got him. The airs, warmed by an eager sun, ran twistyways up the mountain sides. Swinging around old Storm King, his aeroplane dropped full 40 feet like a plummet. For seconds there was just nothing under it and Curtiss had three seconds to review a blameless past. But the capable bird slid off into kinder airs and went on to the finish steadily about her business.

There was never in this country anything like Glenn Curtiss' achievement. Like Paulhan, the Frenchman, he proved that it was possible for an aviator to say, "I am going to start here and I am going to finish there;" to fly from one town to another as certainly as a man may proceed in an automobile, with little more danger, to hear Curtiss tell it. But the Frenchman, although he astonished the world by flying from London to Manchester, 186 miles, took more than 12 hours and he made two stops, while Curtiss stopped once only, at Camelot, below Poughkeepsie, before slapping Manhattan Island with his heels, and he went a lot faster than Paulhan traveled.

Compared to Limited.

If you want a fair comparison to show how much quicker a nervy chap may run by air from Albany to New York than the best trains can do, take the running time of the New York Central flyers, the Class A trains of the road. The Twentieth Century Limited breezes the route in 3 hours and 3 minutes, and the Twentieth Century is the champion goer of them all. The Lake Shore Limited says goodby to Albany and how-do to New York in 3 hours and 8 mintues. The trains cover 142.2 miles. Curtiss and his friends figured that the aeroplane from the time she rose over Van Rennsalaer Island at Albany until she settled as gracefully and easily as any bird on the Isham estate at Spuyten Duyvil, flew 137 miles. But this is necessarily guesswork. Curtiss followed the Hudson river, but he was able now and then to save time by cutting across country where the river dipped or curved. On the other hand, he had to jockey for helpful airs and dodge the evil currents that tried to twist the wings off his hand-made gull. So that it is probable that he flew at least 137 miles, maybe a little more.

There were two things that tickled him—though it may be said right here that he is not the kind of man who is given to patting himself on the back—he flew from Albany to New York as others poke along in trains and he put it all over other flying men for speed. There is no doubt about the speed. There was an official timer for the Aero Club of America, who held the watch on Curtiss when he cut loose from the earth and there was a special train that kept him in sight and timed him all the way down the Hudson, although the train had to hustle mightily to do it. At the finish they timed him when he lit at Spuyten Duyvel and again when he put his biplane to bed in the aerodrome at Governors Island. The distance will have to be verified, of course, by the Aero club but Augustus H. Post, the club's official representative, said that 137 miles in 152 minutes will just about stand

Gives Gothamites a Treat.

When Glenn Curtiss, having already made sure of his $10,000 by landing at Spuyten Duyvil, swooped down the North river air road, sailed past the battery and descended with a beautiful dip on Governors Island, every whistle with steam in its throat shrieked and barked and rumbled. You would have thought the fussy little tugboats had gone daffy all of a sudden. They snorted and wheeled and dashed around as their captains followed the aviator's graceful course. Down at the Battery, where folks, as elsewhere in the city, had been fooled by the flash that Curtiss had finished his flight at Spuyten Duyvil and wouldn't exhibit himelf at the toe of the island, there was a great scurrying when the high riding smudge resolved itself into the clean lines of a flying machine and Curtiss was made out at the wheel. Farther up the island, the streets leading toward the water front were suddenly congested. People ran breathless only to be disappointed for the most part.

At the start the special train took so much time to get up speed that Curtiss was five miles down the Hudson and going like a streak before it was well under way, and had to do some tall running to catch up, and it was not until it had covered 21 miles that it reached a point almost under the aeroplane. There were minutes when the train was ripping off a good deal more than 60 miles an hour, but after it once caught up it only had to jog along at a 55-mile clip to keep in seeing distance. At the start Curtiss drove his machine about 1,000 feet above the earth, reaching Shodack in 13 minutes, rather better than 60 miles an hour.

Near Poughkeepsie he dropped the aeroplane on the spot he had selected several days before. It was in Bill Wetterroan's front yard. Here he was delayed in getting a fresh supply of gasoline. For a time it looked as if he would be delayed for hours, but automobiles on the ground emptied their tanks and after he had carefully inspected the machine he resumed his journey. He disappeared in a long, ascending sweep, riding 500 feet above the river, the special hurrying to catch up. Newburg had the news of his coming in plenty of time and there was a big crowd in Downing park and along the river just then to see him. At Cold Spring he began to get a taste of the uncertain Highland air currents. Hitherto the biplane had been flying smoothly and steadily, but at Cold Spring, running between mountains, the machine began to pitch and shake sideways. Occasionaly it would take a dip to the right or left as a vicious air current struck one of the wings, or it would back straight into cross currents and jar its driver to the backbone. Near old Storm King he had the most unpleasant experience of his career.

Air Currents Contrary.

There had been trouble with the pesky airs, but he thought he had brought his machine to a level low enough to dodge danger. Suddenly the aeroplane dropped 40 feet. "I felt," said Curtiss, "exactly as if an elevator was letting me down too fast. There was a sinking at the pit of the stomach. I can't tell what caused the drop, but actually it seemed for a few seconds as if there was absolutely nothing under the machine, not even air. She tilted sideways sharply, but regained her balance almost immediately. No, I wasn't scared, but it was a kind of nervous moment, all right."

Just before reaching Spuyten Duyvil he turned away from the Hudson and shot over eastward, passing between two wooded eminences of Inwood on the right and Williams Bridge on the left, and then struck out for the Isham estate, where he had decided to land. John A. Schrefer was on hand to meet him. The flying machine swooped down like a hawk, the motor humming briskly, and dropped easily onto a terrace not far from Tower 7 of the New York Central and seven miles from Kings Bridge. It had taken Curtiss just 3 hours and 33 minutes to make the trip from Albany, including the hour's stop at the farm near Poughkeepsie. His actual flying time was 2 hours and 32 minutes. Schrefer went to get some oil and Curtiss went to the phone to locate the special train. All he could hear was that he had arrived ahead of the train. The last he had seen of it was during his stop near Poughkeepsie. Curtiss had won the contest, but he wanted to put the aeroplane in the aerodrome at Governors Island and he thought it no less than kind to give down-town New York a glimpse of him.

Staten Island's Buried Stumps.

Every once in awhile, after storms tear off sections of the Staten Island meadows, great stumps and roots of ancient trees are uncovered. These roots are five or six feet underneath the meadows, and root out into the post-glacial clay and silt, so may be a matter of thousands of years old, or may hark back to the time when Staten Island was a bank of the Hudson, for the valley of the Hudson extends out to sea 80 miles, where it drops sheer into the Atlantic basin.—New York Press.

GREWSOME FIND MADE IN CELLAR

Little Alma Kellner Murdered. Not Kidnaped.

SCHOOL JANITOR IS SUSPECTED

The Girl Disappears on Her Way to Mass.

Police Look for Man Who Drops from Sight a Few Days After Louisville Girl Is Found Missing. Plumber Discovers Badly Mutilated Body Within Five Squares of Her Home.

Louisville, Ky., May 31.— Five blocks from the home of her parents, Mr. and Mrs. Fred F. Kellner, in the cellar of St. John's parochial school, the body of Alma Kellner was found, wrapped in a piece of carpet sewed together lengthwise. An examination showed that the child had come to her death at the hands of some fiendish murderer, who had taken the body into the cellar through a trap door after wrapping it up in the carpet. Almost every bone in the body had been broken. Part of the skull and limbs had been seared as though they had come in contact with fire, and there were evidences of quicklime having been applied to the body.

Disappears on Way to Mass.

The finding of the body of the little girl, eight years old, who never returned to her home after leaving to attend mass at 9:45 on the morning of Wednesday Dec. 8, clears the first link of the mystery only to lead on to another which may prove even more baffling than did the disappearance of the child. This second link is to find the murderer.

Joseph Wendling, 27, who was janitor of St. John's Roman Catholic church at the time Alma Kellner disappeared, is the person whom the police of Louisville and the entire world will seek to find. Wendling disappeared from this city on Jan. 14, leaving his wife, who is housemaid for Father George Schumann, pastor of St. John's, without as much as a word.

It is alleged that the carpet which was wrapped around the body of Alma belonged to Wendling, and the police have found clothing of his which they believe is bloodstained. A microscopic examination will be made of the clothing.

Body Found by Plumber.

The body was found by Richard B. Sweet, a plumber, who was pumping water out of the cellar. He was engaged in scooping up mud from the floor when his spade struck the bundle. Under the body the earth had been scooped out to a depth of six inches, making a shallow grave. Dr. Ellis Duncan, the coroner, completed his examination of the remains. This showed that an effort had been made to do away entirely with the body, partly with quicklime and, it seemed, by fire. All of the ribs were broken from the vertebrae. The right foot was separated from the body and was found in a shoe which lay alongside. The left foot is missing. The lower bones of the right leg were broken about half way down from the knee, but both thigh bones were intact. The back of the head was missing entirely. The body was in such a frightful condition that the coroner was unable to determine what was due to decay and what was the work of the murderer. The body was nude with the exception of the shoes.

Woman Is Accused.

Louisville, Ky., May 31.—With Mrs. Lena Wendling accused of being an accessory to the murder of Alma Kellner, aged eleven years, and the police of the country called on to search for her husband, Joseph Wendling, the missing janitor of St. John's church, it is believed that progress has been made toward clearing up the mystery of the little girl's death.

While the detectives do not believe that Mrs. Wendling had any part in the murder, they believe she knows a great deal more than she has told. That she washed her husband's clothing and did away with his hat, and destroyed his picture are taken as strong bits of circumstantial evidence.

Search was begun this morning in the furnace of St. John's church to see if there is any trace of the supposed effort of the murderer to cremate the body before he buried it. Mrs. Kellner has identified a little pin found among the effects of the Wendling as having belonged to her daughter.

Mrs. Wendling was placed under arrest Monday night.

Search for Wendling.

New Orleans, La., May 31.—Detectives today are searching the old French quarter for Joseph Wendling, former janitor of St. John's church, Louisville, who is wanted in connection with the death of Alma Kellner. Wendling has relatives here and it is the belief of the police that he is either here now or that he want to France from New Orleans.

BUCKEYE BRIEFS.

Wife Finds Husband Murdered.

Cleveland, O., May 31. On their return home Mrs. Frank English and her two young children found the murdered body of the husband and father in an upper room. John Rafferty, a neighbor, was arrested, charged with the murder. According to the police Rafferty accused English of trying to break up his home.

Crushed In Burglar Trap.

Cambridge, O., May 31.—While attempting to enter the store of John Burt at Pleasant City, Steve Shandik, 10, was instantly killed. A barrel of sugar had been suspended in such manner as to fall should a burglar attempt an entrance, and it caught the boy on the head, crushing out his life.

Played With Shotgun; Is Dead.

Dayton, O., May 31.- Gordon Woodward, 8, son of James Woodward, died in a local hospital from a gunshot wound accidentally inflicted by a companion of similar age. While the boys were fooling with a shotgun the cartridge exploded.

Runs For Car and Dies.

Akron, O., May 31.- Lilly Longbottom, 15, daughter of John Longbottom, dropped dead from heart disease after running a short distance to catch a streetcar.

Two Killed at Crossing.

Lancaster, Pa., May 31. — Mrs. Phares Buckwalter and her daughter were instantly killed and her mother, Mrs. Elizabeth Leaman, fatally injured when crossing the Pennsylvania railroad tracks in Irishtown. The carriage in which they were riding was struck by the Pittsburg day express.

URGE COLE FOR BIG FAT JOB

Ohio Delegation Wants Him Made Assistant to Hitchcock.

Washington, May 31.—Members of the Ohio delegation in congress have brought to the attention of President Taft the availability of Representative Ralph Cole of the Eighth Ohio district for appointment as first assistant postmaster general. Mr. Cole will leave congress on March 4, 1911, having failed of renomination. While the president is anxious to recognize Mr. Cole, it is the understanding that he will not take the initiative in naming him as the first assistant to the postmaster general. It is the purpose of the Ohio delegation to urge the nomination of Mr. Cole on Postmaster General Hitchcock.

ONE KILLED, SCORE HURT IN WRECK

Trolley Cars Crash on Curve in Deep Cut.

San Francisco, May 31.—One dead, five dying and over a score hurt is the result of a collision of two trolley cars near Leona Heights, about nine miles back of Oakland. The collision occured on a curve in a deep cut. Both cars at full speed rounded the curve on the same track and crashed into each other head-on. One of the cars was crowded with Sunday school picnickers. Among the badly injured was Miss Edith Dingle, who was to have been married today. Several women had their legs cut off, and it is believed that five will die.

BARBER IS KILLED WHILE SHAVING MAN

He Is Shot by Man Whom He Seeks with Shotgun.

Glouster O. May 31. While in the act of shaving a customer Fred Reynolds a barber was shot and instantly killed by Jack Tracey. Bullets barely missed the man in the chair. One hit a bystander, inflicting a minor injury. Reynolds had accused Tracey of assaulting his aged father and was looking for him with a shotgun. Tracey was arrested.

Woman's Opinion of Her Lawyer.

A woman accused at Kent Assizes of obtaining credit by false pretenses was defended at the request of the court by one of the junior members of the bar. Asked in cross-examination why she had not put certain questions to one of the witnesses for the prosecution, she replied: "I have counsel appearing for me, or I should simply have pulverized the witness. I mean no disrespect to this young gentleman (indicating her counsel), and I believe he will be a very clever man presently." She was acquitted.—London Evening Standard.

Many a man tries to stand on his rights who hasn't any.

SENATE MAY OPPOSE THE NOMINATION OF F. W. CARPENTER

Washington, May 31.—The resignation of Fred W. Carpenter, secretary to President Taft, has long been expected in Washington. While the president had a personal liking for Carpenter, he felt that he did not deal with some questions as desired. The appointment of Carpenter to Morocco as United States minister may be met with some opposition in the senate. A number of regular and insurgent senators are known to dislike Carpenter. They may attempt to block his appointment.

AN EX-TREASURER OF UNITED STATES

Charles Henry Treat Dies from Apoplexy in New York.

New York, May 31.—Stricken with apoplexy just before midnight, Charles Henry Treat, until last September treasurer of the United

States, died today in the Victoria hotel without regaining consciousness. His wife and two daughters were with him. He was sixty-eight years old.

Mr. Treat was born in Maine, and his ancestors were closely identified with the history of New England. He was named treasurer by President Roosevelt in 1905.

Heat the Knife Blade.

To spread the hardest butter easily on the thinnest bread, have a cup of boiling water handy, into which dip the point of the knife each time before cutting a piece from the butter. This renders it just right for spreading evenly. New bread or cakes can be cut without jagged edges if the blade of the knife used be heated for a second in a clear fire.

Go Far Down for Coal.

No coal is mined in this country lower than a depth of 2,200 feet, while several English mines penetrate 3,500 feet down, and there are mines in Belgium 4,000 feet deep. Eight-inch seams of coal are mined commercially abroad, while few veins less than 14 inches thick are worked in this country.

The Part of a Good Man.

To do an evil action is base; to do a good action, without incurring danger, is common enough; but it is the part of a good man to do great and noble deeds though he risks everything.—Plutarch.

Herod's Apt Remark.

"There is a motion before the house," quoth Herod, as Salome unfurled the filmy draperies.—Williams College Purple Cow.

Has Been English Since 1763.

Canada was formally ceded to England by the treaty of Paris, signed on February 10, 1763.

NEWSPAPERARCHIVE®

NEWSPAPERARCHIVE®

PILES FISTULA AND ALL DISEASES OF THE RECTUM

Dr McClellan announces to the profession and the public that he makes a specialty of these diseases and has had 30 years continuous experience and no detention from business. Bladder, Kidney, Blood and Skin Diseases and Diseases of Women. WRITE FOR BOOK ON RECTAL DISEASES (FREE) and indorsements of patients cured. Establishment

DR. J. J. McCLELLAN
Outlook Building, 44 East Broad Street COLUMBUS, O.

Better Made
Better Appearing
Better Wearing

Harness

Come up to this harness store, buy where you have greatest selection, where you can get our "Own Make" of harness in preference to the factory kind.

The prices are right, too—and you'll say so freely upon investigation.

P. W. Ringer

Successor to Siples
2d door north of Erie R R

Douglas Shoes
$2.50
$3.00
$3.50

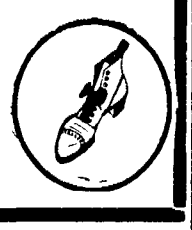

Smart & Waddell

It's money in your purse, to come here for

HARDWARE

Rather than to regular hardware stores.

Steel padlocks	10c, 15c and 25c
Door locks	25c
Strap hinges, pair	5c, 8c and 10c
Steel shelf brackets, per pair	5c, 8c and 10c
100 foot braided wire clothes lines	35c
Cotton clothes lines, each,	10c, 15c and 25c
Clothes pins, per dozen	1c
Leatherette chair seats	10c
Birch chair seats	5c up
Brass head nails, per box	5c
Steel hatchets	39c
Steel hand saws	59c
Iron block planes	25c
Arcade flat files	10c
8-inch flat files	7c
3-cornered saw files,	5c, 6c, 7c, 8c and 10c

Buy hardware here where the good, reliable goods are sold at small profits.

The Ark Store

Corner Church and Main Streets

Libbey Cut Glass

If you intend buying a piece of cut glass as a gift—let it be LIBBEY

The recipient knows that this is the finest glass made in America and naturally appreciation is the greater

Sold only at this store

Nelson & Sons.

Hemp Cores for Cables

Electric cables with hemp cores to take up the strain more evenly are a Swedish invention

TWO FACTIONS WHICH BATTLE FOR CONTROL

Of Nicaragua Have Agents at Washington

CARRYING EXCITING CAMPAIGN ON PAPER

The Census Bureau Makes Public Interesting Comparisons Showing Extent of Employment of Girls and Women in Manufacturing Plants in District of Columbia.

Washington May 31—Whatever charges of inactivity may be laid at the doors of the leaders of the two factions which have been struggling—or supposed to have been struggling—for the control of Nicaragua the same can not be said for their agents in the United States Some time ago dispatches to the state department conveyed the momentous news that the forces of Madriz were within twenty miles of Bluefields, the citadel of the revolutionists under Estrada A bloody battle was expected at any moment Twelve days later the news was flashed over the wire from Consul Moffatt that the Madriz army was within ten miles of Bluefields and a battle was expected any moment It took twelve days to advance ten miles—a very good rate of progress it seems, in Central American revolutionary warfare

But while the two armies so-called, were dashing madly into the fray, the two agents at Washington have been having a campaign of their own which makes the warfare down there look puerile by comparison Dr Salvator Castrillo, agent of the revolution has slain several armies invaded Managua and all but had the country in his back pocket And Senor Don Luis Corea likewise, not to be outdone, has all but crushed the remnant of revolutionary forces so many times that it is a wonder they have the courage to stay in the fighting game So many have been wounded and slain that Nicaragua, according to their reports must be one vast battlefield of wounded and dying

Don Luis Corea Appears.

Heretofore the campaign has been conducted in some such fashion as this Dr Salvator Castrillo, flashing several sheets of telegraph paper invades the state department with the momentous news that General Mena, commanding the army of advance, has met the Madriz army and routed it completely opening the way to Managua, the Nicaraguan capital Numbers have been slain and those who have not have deserted with glad cries of joy and run over to the insurgent side to fight against the tyrant in whose army they have been forced to serve It seems that it will only be a day or two before Managua is taken and Madriz is ousted from the presidential mansion

Scarcely have Dr Castrillo's footsteps died away when Don Luis Corea appears on the scene He is smiling triumphantly The revolutionists have been demoralized, their army has been shattered So many of them have been killed that it is impossible to count them Madriz is merely waiting to march on Bluefields and sweep the revolution into the Atlantic—if it does not succeed in eluding capture by hiding on a fruit boat If Mr Knox will kindly recognize Dr Madriz as president of Nicaragua he will save all this muss and bloodshed and do the poor unfortunate revolutionists a real favor They are only boys, anyway and they should be back in school learning their lessons instead of being forced to bolster up the pretenses of a mountebank of a revolutionist

A day or so late Consul Moffatt at Bluefields or Consul Olivares at Managua will probbly send in a brief dispatch saying that there was a mixup between a party of revolutionists and several of Madriz's soldiers One man was severely hurt by being hit over the head with a bottle

Active Representatives

And this is not all these two active representatives of unrecognized but aspiring governments of the same unfortunate country have to do While in the midst of a most arduous campaign they are like as not to be rudely interrupted by a message from New Orleans saying that the other side is preparing to send down a ship loaded with ammunition and American soldiers of fortune and for heaven's sake to stop it Therefore, either Dr Castrillo or Don Luis as the case may be hurries to New Orleans and clamors to the district attorney to stop this open violation of the neutrality laws of the United States The revolutionists did not succeed in getting away with their expedition The Madriz people were more successful They managed to get the Venus out of New Orleans

Despite all the horrible warring that seems to be going on the report that a batch of American soldiers of fortune—they are mostly tramps in reality—are to sail for the scenes of hostility seems to create more fear than a whole native army It has been openly charged by the generals that the Americans, once in the conflict, do not observe the South American etiquette of fighting at all In one case a general—perhaps a generalissimo—hoisted a flag of truce to lodge a protest with the enemy that some Americans were killing his men In another case an entire army balked at going into action until it could be exactly determined in what position three Americans who happened to be in the ranks of the opposing army were After much delay the information was secured whereat the army dashed gallantly to the attack at right angles from the Americans

By actual analysis of the Nicaraguan army, in the present hostilities, if it numbers 300 men is composed of usually about six generals twenty-four men with rifles that shoot around the corners, and the rest small boys armed with an odd assortment of knives and machetes When a campaign fails it is usually because of sore feet

Interesting Comparisons.

Interesting comparisons showing the extent of the employment of girls and women in private manufacturing establishments in the District of Columbia just made public by the census bureau, indicate that females hold twenty per cent of all salaried positions, men constituted about twenty-seven per cent of all the clerks and stenographers, that they numbered but eleven per cent of all the wage-earners, and that there were but two girls under sixteen years of age representing but eight per cent of the total number of this age class

One of the main objects of the census inquiries regarding manufacturing conditions in the District was to determine the number of persons employed on a given date by the various establishments It was decided by Director Durand that December 15 would represent a day of normal or average employment and, so far as practicable, the data were obtainable with reference to that date

It was found that the total number of salaried officers and clerks on December 15, 1909, composed of 1882 males, or eighty per cent, and 327 females, or twenty per cent

There were 172 officers of corporations of whom 166, or ninety-seven per cent, were males and six or three per cent, were females

The total number of superintendents and managers was 254, of whom males formed 247, or ninety-nine per cent, and females seven, or one per cent

Clerks and Stenographers

Among the clerks and stenographers there was less disparity between the proportions of males and females, the whole number employed being 1183, of whom the males constituted 869, or seventy-three per cent, and females 314, or twenty-seven per cent

The salaried employees were not classified with reference to age separation

The total number of wage-earners employed on December 15 was 7895, and of this number there were 7017 males, or eighty-nine per cent, and 878 females, or eleven per cent Of the 7895 wage-earners, there were 7871, or ninety-seven per cent, who were sixteen years and more of age, and twenty four or three per cent, under sixteen years of age The male wage earners, sixteen years and more of age, 6995, formed eighty-nine per cent of the total for this class, while the females numbered 876, or eleven per cent

The grand total number of salaried employes and wage-earners was 9504 The salaried employees, 1609 formed only seventeen per cent, and the wage earners, 7895, or eighty-three per cent

The grand total number of male salaried employees and wage-earners, was 8299 the salaried males numbering 1282, or fifteen per cent, and the wage-earning males, 7017, or eighty-five per cent

The grand total number of female salaried employees and wage-earners was 1205, of which the female salaried employees formed 327, or twenty-seven per cent, and the female wage-earners 878 or seventy-three per cent

There were three times as many women in the wage-earning class as there were in the salaried class in the District private manufacturing establishments

The Smallest Captain

"Dicky Mulligan the smallest captain in the United States navy is to command the biggest battleship In normal every-day trim 'Dicky's' displacement is about 132 pounds The displacement of the North Dakota is 23,000 tons, but the rather marked difference in size is not at all disconcerting to "Dicky"

It isn't proper, by the way to address him as "Dicky" It is particularly advisable not to hail the ship as 'Ahoy there, Dicky!" Any one of her ten big guns or twenty-one smaller ones might be brought to bear with disastrous results Dicky Mulligan is Captain Mulligan, Sir, and its "Aye, aye, Sir!" and touch your cap if you have one when you approach Dick—Captain Mulligan is a stickler for discipline and every man aboard the ship must observe the niceties of naval etiquette or suffer the consequences

The North Dakota is the latest of the battleships to go into commission Captain Mulligan has been acting as assistant to the chief of the Bureau of Navigation and detail officer

AYER'S HAIR VIGOR

Ingredients: Sulphur Glycerin Quinin Sodium Chlorid Capsicum Sage Alcohol Water Perfume

Show this to your doctor.

Ayer's Hair Vigor promptly destroys the germs that cause falling hair It nourishes the hair-bulbs restores them to health The hair stops falling out, grows more rapidly.

Ayer's Hair Vigor just as promptly destroys the germs that cause dandruff It removes every trace of dandruff itself, and keeps the scalp clean and in a healthy condition.

Does not Color the Hair

NERVOLO 2:04¼

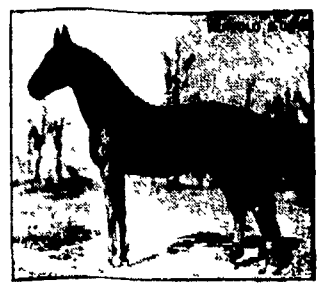

This is a true picture of a great horse, such is Marion county's most enthusiastic horsemen should be proud of. This horse commands the reputation of being one of the greatest horses living today The history of his wonderful career would print volumes. His distinction in great horses, like great men, he doesn't need to be commented on, merely to tell you where I am. Nervolo, 2 04¼, speaking horseology, can talk from experience Has raced from coast to coast, before multitudes of people, has met his defeats, and battled with them for high honors. He has raced at 71 big meetings and a money winner in 63 of them. His race earnings amount to over $21 000 00. (He is trotting bred, but conceded to be the fastest pacer in this state) He has tom world's records and was a star of the grand circuit In 1903 he started in 13 races and won 10 of them, obtaining his present record of 2 04¼ at Memphis, Tenn, of that year, commanding all this his strenuous life his been marvelous All things told he has no superior. Nervolo is not only a great horse of himself, but from a great family by Colvert, 2 07½ son of Onward with 196 in list, by George Wilkes, his Dam, Allie Gaines, by Almont 33, no question about his racing career The year book is the author of this assertion as follows At Memphis, Tenn, Nervolo obtained his record, 2 04¼, defeating such as Star Hal, 2 01¾ King Direct, 2 05¼; Winfield Stratton 2 05¾, and Cubanola, 2 06¼ He won the race in straight heats, the fastest time being 2 04¼. The same season he met and defeated such fast horses as Dan R, 2 01¾, Daisy, 2 00¾ Laconda, 2 02, Harold H, 2 03¾; Fannie Dillard, 2 03¾, Frank Yokum, 2 01, Albert, 2 01¾ and at Memphis, October 22nd, he won a world's record by winning a half mile dash in 59 seconds, beating a field of six of the fastest pacers racing that season Same season, on August 17th, at Brooklyn, N Y, he defeated a field of 10 of the fastest pacers racing, winning a mile and a quarter dash in 2 38 He also has a two-mile record of 4 24¼. In 1908 he captured another world's record by pacing a mile over a half mile track with a running mate in 2·01¼ (and pages still left untold)

Commanding all this, he is the greatest horse of the present day He is siring a wonderful lot of speed Has several colts to his credit and more to be heard from

We are willing to share honors with our patronage, and at all times will appreciate showing you what is considered the handsomest, as well as the greatest pacing stallion that ever went down the Grand Circuit His racing career has successfully been a long, hard fought one his engagements always being classed with the fastest horses at the big rings What affords more pleasure to the admirer of a high-classed horse than to be associated with one like Nervolo, 2 04¼.

A boy 16 hands high, very rugged, will weigh 1,200 pounds good feet and legs, also a splendid disposition Seeing is believing To be found at the fair grounds, Marion Ohio in charge of W. T Harrison Phone 1557.

Service Fee, $30.00 to insure living foal

This horse is absolutely sound, and never wore hobbles.

Owners
Harrison & Brewer

MISS STIFFLER AND WILLIAM GATCHALL

Are United in Marriage by Justice Gompf Monday

Mr Myrtle Stiffler and Mr William Gatchall both of this city were united in marriage by Justice Charles I Gompf at his office Monday afternoon at 5 o'clock The were unattended

Mr and Mrs Gatchall will make their future home in this city Mr Gatchall is employed as a foreman in the shops of the Marion Steam Shovel company

Courted Responsibility.

Labor Exchange Clerk— What are you? Seedy Aplicant—"I used to be a steam roller flagger, but am open to take up any post that promises in equal amount of responsibility and danger

FOUR VICTIMS OF AN AUTO ACCIDENT

Two Are Dead, Another Is Probably Fatally Hurt,

BUT THE FOURTH WILL RECOVER

All the Four Are Well known to Marionites—One of Them, Will Snyder, Who May Not Recover, Marries a Marion Girl About Five Years Ago

The Star Friday received through the United Press associations a wire from Logan, which will bring sorrow to a great number of Marionites for it tells of the death of two young women, the serious injury of a third and the probable fatal injury of a young man, all residents of that place and quite well known in this city, as the result of an automobile accident along the Hocking river a mile and a half south of Logan early Friday May 27

Miss Lily Wright, twenty-three years of age, and Miss Flossie Newman of like age were the two killed, Mrs Jessie Goss, thirty-four, was seriously but not fatally hurt, and Will Snyder, thirty, sustained a broken leg and internal injuries which it is feared, will prove fatal

Mr Snyder, who is the president of the Snyder Manufacturing company, of Logan, about five years ago married Miss Clara Kirchner daughter of Mr and Mrs M H Kirchner, of north Prospect street, this city

The party had attended a pre nuptial dinner at the Snyder home in honor of Miss Lily Wright, who was to have been married 1st Wednesday to Fred Ambrose, of Union furnace Snyder was taking them home, and had just left Ambrose when his machine skidded and went over an embankment, turning turtle in the ravine fifteen feet below

Notice to Caledonia K of P's

Every Knight of Pythias and Pythian Sister is earnestly requested to assemble at Castle hall in Caledonia Sunday afternoon June 12th at 2 o'clock sun time for Decoration day Let Caledonia show herself in full force Bring your badges

By order of committee
Karl P Meister
John Pommert
P Meister
J Retter
C C Foos
Committee

2 wk 2 c

BRITAIN FEELS THE BIG STICK

Continued from Page One.

violence and injustice

"You treated the pan-Egyptian movement and religious struggles fairly and impartially Instead of acknowledging this, a section of the natives took advantage of this treatment for the development of an anti-foreign movement Premier Boutros Pasha a competent official, an upholder of the British rule and a worker for his countrymen, was murdered because of these facts The attitude of the Egyptian nationalists regarding the murder of Boutros, shows that they are not only not desirous but are incapable of granting even primary justice

If you feel that you ought not to be in Egypt and have no desire to keep order there, by all means get out If you feel that it is your duty to civilization to stay then show yourself ready to meet the responsibility of your position You saved Egypt from ruin, yet if not governed from the outside, Egypt will again sink into chaos Some nation must govern in Egypt I hope you will decide that it is your duty to be that nation"

Honor Roosevelt

Today is honoring of Roosevelt was in recognition of the distinguished manner in which he filled the office of president of the United States of America and the eminent services he has rendered to the cause of civilization by maintaining amicable relations with foreign nations

The ceremony closely followed the precedent of the similar presentation to General U S Grant thirty three years ago Today however, the proceedings were robbed of much of their previous brilliancy by the court mourning, for the late king

Roosevelt left Dorchester house at 11 o'clock occupying Lord Mayor Knollys's coach The coach was escorted by five mounted policemen The route to Guild hall was lined by cheering crowds despite a drizzling rain The streets around Guild hall were closed to traffic The colonel arrived at Guild hall at 12 45

Mrs Roosevelt, Kermit and Ethel Roosevelt Ogden Reid son of the United States ambassador, Mrs Nicholas Longworth, members of the American embassy and consular staffs and scores of prominent Americans were waiting at Guild hall when the colonel arrived

Although there were no formal decorations, the houses along the route from Dorchester house to Guild hall generally displayed American flags The stars and stripes also floated over Guild hall A state coach containing Sheriffs Noel and Blazenger preceded the carriage in which Roosevelt rode

The lord mayor, Recorder Sir Forest Fulton the sheriffs and the members of the corporation of the city of London officially received the colonel From the porch of Guild hall Roosevelt was escorted into the library where a distinguished company heard the town clerk read the court of common council's resolution to confer the honorary freedom of the city upon the distinguished visitor Then followed the actual presentation of the certificate of freedom

After the exercises at Guild hall the colonel and his party were guests of the lord mayor at a luncheon at Mansion house

Philosophy.

There are some people—and I am one of them—who think that the most practical and important thing about a man is still his view of the universe We think that for a landlady considering a lodger it is important to know his income, but still more important to know his philosophy We think that for a general about to fight an enemy it is important to know the enemy's number but still more important to know the enemy's philosophy

Gilbert K Chesterton

Mrs Louis Snyder filed an affidavit in the mayor's court Tuesday against her husband, charging him with making an assault on her and her two children, a boy aged sixteen and a girl, aged six The woman alleges that Snyder had been drinking and struck the children and herself with his fist The Humane society will take up the case against Snyder

True Generosity

Walking into a London church the other day and saying I've no time to stop, I know all about your work don't want any acknowledgment a gentleman left in the superintendent's hands bank notes for $250

Purses of Chanticleer made of still further suggestive of Rostand's play, because of the rooster etched into the leather

SCHOOL EXAMINATIONS

The School Examiners of Marion county Ohio will meet for the examination of teachers at the Central school building Saturday,

June 11th

Patterson Examination.

May 21

Examinations commence at 8 30 a m and no application will be received after 10 a m All examinations will be written and positively no private examinations will be granted A fee of 0 cents will be charged on admission to the examination and each applicant will furnish an envelope, stamped and addressed to him or herself in which a certificate or notice of failure will be forwarded Applicants will be graded on a scale of 100 No certificate will be granted when the grade in any branch falls below 70 An average of 75 with a minimum of 70 secures a certificate for one year 85 with a minimum of 80 and twelve months experience secures a certificate for two years 90 with a minimum of 85 and twenty-four months experience secures a certificate for three years 95 with a minimum of 90 and thirty six months experience secures a certificate for 5 years An average of 98 with a minimum of 95 and sixty months experience secures a certificate for 8 years

Success in the school room will also be taken into consideration in determining the class of certificate

R P Pell Pres
W P Molonex Vice Pres
S W Almendinger, clerk

CASTORIA

The Kind You Have Always Bought, and which has been in use for over 30 years, has borne the signature of *Chas. H. Fletcher* and has been made under his personal supervision since its infancy. Allow no one to deceive you in this. All Counterfeits, Imitations and "Just-as-good" are but Experiments that trifle with and endanger the health of Infants and Children—Experience against Experiment.

What is CASTORIA

Castoria is a harmless substitute for Castor Oil, Paregoric, Drops and Soothing Syrups. It is Pleasant. It contains neither Opium, Morphine nor other Narcotic substance. Its age is its guarantee. It destroys Worms and allays Feverishness. It cures Diarrhœa and Wind Colic. It relieves Teething Troubles, cures Constipation and Flatulency. It assimilates the Food, regulates the Stomach and Bowels, giving healthy and natural sleep. The Children's Panacea—The Mother's Friend.

GENUINE CASTORIA ALWAYS
Bears the Signature of
Chas. H. Fletcher.

The Kind You Have Always Bought
In Use For Over 30 Years.
THE CENTAUR COMPANY 77 MURRAY STREET, NEW YORK CITY

Mrs Malaprop.

Daughter—"Mamma, can't I have a little money for shopping this morning?" Mrs Malaprop—"No, dear; there's the taxes to pay, and I expect the taxidermist around any moment."

CHARLES C. FISHER
Attorney-at-Law,
Bennett Building.

HOCKING VALLEY LOW RATE EXCURSIONS.

Sunday Excursions to Columbus, $1.00.

Homeseekers Excursions to Western and Southern points, 1st and 3d Tuesday each month

Twin Tickets to Columbus every day, $1 85.

North American Shut League, Detroit, Mich, June 9 10 11.

Christian Endeavor Union, Cincinnati, O., June 19 20 21.

B Y P U International Convention, Saratoga Springs, N. Y, June 30, July 1-2-3.

B P O Elks Grand Lodge, Detroit, Mich., July 4 5 6.

Full information on application to N. E. Nebergall, H. V. Agt, Marion, O.

TRAVELERS' GUIDE.

HOCKING VALLEY.

North—*7 a m; 10·15 a. m. 4:30 p m, 11 20 p m; 6 10 p m. Logan to Marion only

South—5 45 a m; 7:20 a. m.; 10 15 a m; *1 35 p m; 7:35 p. m.

* Daily except Sunday.

BIG FOUR.

Eastbound—9 25 a m; 12:25 noon, 7 30 p m., 11:19 p. m. *5:27 p m

Westbound—5 53 a. m.; 10:05 a. m, 1 55 p m; 7:30 p. m.; *4:27 p m

* Daily except Sunday

CHICAGO & ERIE.

West—10 25 a m; 12:05 a. m.; *1.15 p m; *7.10 a m.

East—5 35 a m; †9·55 a. m.; *5 15 p m; 5·49 p m

* Daily except Sunday.
† Runs to Marion only.
‡ Runs to Ohio City only.

ERIE.

Southwest—10·27 a. m.; 5:20 p. m, 1.25 a m

East—5 43 a m; 12:58 p. m.; 11 45 p. m.; 5 45 p m.

PENNSYLVANIA.

Northbound—a7 42 a m, *12 23 p m *6 57 p m, †8 10 p m

Southbound—a10 1; a m *3 33 p m a7 56 p m 18·52 a m

* Daily except Sunday † Sunday only a Daily

C., D. & M. ELECTRIC.

Southbound—Cars leave every hour for Columbus from 6 a. m. to 9 p m, and 10 and 11 p. m. for Delaware

Northbound—Cars leave Columbus every hour on the half hour, from 6 30 a m to 8 30 p m

C, M. & B. ELECTRIC.

Northbound—Cars leave Marion for Bucyrus at 6, 8, 10 a m., 12 noon, 2, 4, 6, 8 and 10 p m.

Southbound—Cars leave Bucyrus for Marion at 7 9 and 11 a. m. and 1, 3, 5, 7, 9 and 11 p. m.

NEWSPAPERARCHIVE®
NEWSPAPERARCHIVE®

ABLE ADDRESS ON CHRISTIAN SCIENCE

Bliss Knapp, of Boston, Proves an Orator

SPEAKS SUNDAY AT GRAND OPERA HOUSE

Christian Science, Its Mode and Operation—That Is the Theme Chosen by the Speaker—An Outline of One of the Most Able Expositions of Doctrine Ever Heard Here

A very large audience heard Bliss Knapp, C S B a member of the Christian Science Board of Lectureship of the First Church of Christ, Scientist Boston in his lecture Christian Science Its Mode of Operation at the Grand opera house Sunday afternoon The speaker was given close attention as he told in an interesting manner of the principles upon which Christian Science is founded and upon which it works

The speaker was introduced by Mr Landy Shoots and after preliminary remarks plunged deep into his theme He spoke in part as follows

Christian Science

Christian Science does no claim to amend the Bible but it does emphasize its spiritual meaning and seeks to interpret rather than to proclaim a creed altogether new It is therefore a system of spiritual teachings that improves the health and morals of humanity Every Christian believes that spiritual teachings should improve the morals of men but we have come to recognize in Christian Science that these same spiritual teachings in their larger more scientific understanding will so purify the minds of men as to heal them of physical disease.

Such a system of spiritual teachings that can bring success from pain and sorrow must be truly Christian Indeed every sincere Christian has sought in prayer for that same Christ spirit to help the sinner and heal the sick Christian Science declares moreover that this Christ spirit acts in obedience to the laws of God and not the laws of men In other words it operates in obedience to divine law with such precision and accuracy that it may be understood and demonstrated as did the primitive Christians

Spiritual Activity

When a man is suffering from any kind of disease he wants to know directly how this law operates to meet his particular need—how it is that he may have the assurance that God is indeed a very present help in trouble Now a student never prays to have this problem in mathematics work itself out for this would do away with the spirit of understanding He has the problem and also the rule but there must be a mental activity on his part Moreover this mental activity must be guided not by a mere belief or desire which would lead him into error but his mental activity must be guided by the mathematical rule and rule that will give his correct solution as an exhibit In Christian Science we have divine Law We all have the problem of sin and disease Then we too must possess a mental activity by which must be guided not by a mere whim or supposition but to that might lead one into error this mental activity must be guided by the divine law that is entirely and to that degree Christian healing is absolutely mental Man's inharmony is due as much to ignorance of the law as to willful disobedience—to sins of omission as well as sins of commission He must first understand the law then obey it What then is this obedient mind It is not the human intellect nor the carnal mind but the eternal energy of man's spiritual consciousness

Disease Mental

When one turns to God for comfort or consolation it is commonly through prayer Christians are taught to pray for deliverance from sickness and from sin They sometimes then get a healing from both the Christian healing is likewise apparently reached from unlike The reason may be in the physical appearance of the two for if sickness were known to be as mental as sin, then it could be seen how mental prayer could interfere with If disease were purely physical and could be reached only by drugs material means there could be no such thing as Christian healing One of the leading points in the belief of Christian Science and in which physicians are now admitting to be true is the mental nature of the case

Now when a doctor administers anesthetics to suspend or divert the thought during the process of an operation he is proceeding on the assumption that if a man cannot think he can not be hurt for during the time when the patient though suspended or diverted his heart and bones can of themselves exercise no pain sensation like it in his absence Consequently pain is all in the thinking

Mrs Eddy's Discovery

Before Mrs Eddy discovered Christian Science she had been searching to verify a theory this line of mental causation She had been studying homeopathy and learned the mental nature of drugs and that the higher attenuation of medicine which contained no drugs of any kind and the most mental were the most powerful She studied her own mental conditions and by the mighty mental stand which she took for a right thought mind healed her sick

It was at the period of her greatest physical weakness that she had risen from a bed of sickness and pain which she thought in spiritual awakening and thereby established a new life was her remarkable discovery of February 1866 from an injury received by a fall on the ice Being too ill to get out of bed she asked her husband to read to her passages from the Bible when she caught new light of spiritual import and was instantly healed The story of the revelation of her long search for it as the Spirit that quickened and she knew it

Now that Mrs Eddy had found the Comforter which is the Spirit of Truth and which heals the sick she assumed that such of the scriptures for its scientific explanation of it that she might impart it to others she soon learned that the healing operates according to law and she began to write at her observation The overwhelming to mention of her more complete work known as Science and Health with Key to Scriptures which was first published in 1875

The texts of the divine Law have been presented with such precision and gain that all may read and understand and be healed Indeed the last chapter in this book Science and Health known as the chapter on Prayer contains a hundred pages of testimonials in evidence and proof of the fact that its study has healed all manner of human sickness disease and imbecility Surely by such works of redemption Mrs Eddy has become the greatest benefactor to suffering humanity since the time of the primitive Christians and in all that we do we are held to observe Mrs Eddy's enjoinment Follow your leader only so far as she follows Christ

DONALD BECHTEL GETS THE PONY AND CART

Offered as a Prize by the Ludwig Store

Secures 18171 Votes More Than Twice the Number Scored by His Nearest Competitor—Makes House to House Canvass

Five year old Donald Bechtel son of Mr and Mrs George Bechtel of No 1 west Columbia street won Digger the little pony given away with cart and harness to much in a contest which closed at the Ludwig store on west Center street Saturday night He is the happiest youngster in all Marion Together with his little sister Mast Donald had made a house to house canvass and distributed tickets which counted a vote for him with every purchase The total vote cast when the count was made public was found that 9 had 18471 more than twice the number received by any one of his competitors

The sum which was made in one of the big days attracted much attention the crowds and a part of the time was held by interested fans

Little Miss Kathryn Wright was first with 8784 and Mast Davie Hillman a third with 8056 votes Many days were as high as 1000 and more

EDNA MAY CLUFF DIES OF INANITION

At the Home of Her Parents North of Marion

Edna May Cluff died Monday morning twenty three days Daughter of Mr and Mrs Benjamin Cluff at their residence at the family home six miles north of Marion Sunday at noon at 1 o'clock The funeral services were held from the late home Tuesday afternoon at 2 o'clock being private

Mr and Mrs Benjamin Cluff and family wish to thank their friends and neighbors for their kindness and sympathy during the illness and death of their daughter Edna May

A Big Factor

In the growth of Columbus has been the work of this Association We have turned over $8,000,000 to Columbus and Franklin county business men which we feel is a big factor in the way we work the money which we feel is interesting annually A deposit account would help Franklin county

OHIO STATE

Savings and Loan Association

1 E BROAD

COLUMBUS OHIO

Please mention this paper

DEMOCRATS OF THE COUNTY ASSEMBLE

Hold Convention at Courthouse Saturday Afternoon

DELEGATES TO STATE CONVENTION CHOSEN

Other Delegates Are Named—Judson Harmon Is Endorsed for Governor and for President in 1912—Old Shoulder Is Turned to Colonel William H Bryan

Democrats of Marion county in convention assembled Saturday afternoon not only indorsed Judson Harmon for governor and for renomination and re-election but boomed him for the presidential nomination in 1912

William Jennings Bryan found that the democratic convention endorsed a candidate for Ohio's governor who was not satisfactory to the Bryan wing of the party while Hon Atlee Pomerene of Canton who is regarded as the Democrat strongest candidate for the office

When Representative William H Smith as chairman called the convention to order shortly after 1 o'clock the attendance of delegates and spectators was unusually large Chairman Smith read the convention's call for nine delegates and nine alternates to the state convention to be held at Dayton June 21 forty-seven delegates and alternates to the Third judicial district convention to be held at Kenton June 14

Frederick J Guthery acted as secretary and Thomas A Gruber was sergeant at arms

Hon W H Smith Speaks

Representative Smith said that he had represented the county faithfully and honestly in a speech of considerable length He declared that he would not dwell upon national issues because a more able orator was present and would take up those issues

Smith declared that people were losing confidence in the general assembly He said that too many greenhorns were in the legislature A man no sooner becomes experienced in legislation he declared than the people send somebody else in his place The new man element in the state is a preponderating factor in legislation

Representative Smith vigorously defended the new 4 and one half per cent tax law It gives every man a chance to be honest and make home returns he shouted and the crowd applauded He also spoke about the Elson telephone bill which was passed by the house and defeated by the senate He declared his opposition to granting the Elson bill Smith talked for more than an hour and frequently was applauded

To Select Delegates

William T Moloney rose and announced that a number of democrats had pointed out upon Democratic Chairman Smith's name had been mentioned for the office of state senator as follows W T Moloney Mitchell Burl Hamilton Ash Noel Arnold Edward W Krebs

M A Mellvaine made a motion that the chair appoint committee of five on delegates to the Democratic state convention and to the district judicial convention and that the state committeeman act as chairman of delegates to the former convention

This motion was amended to read that the chair appoint a committee of nine to consist of one from each township with the exception of Richland and Waterloo which shall have three delegates Chairman Smith introduced Mike Lemmerman who spoke on the National situation

The following committee was appointed

The Resolutions

[illegible] Edward Hartman Lemuel Weidenhamer Harry Wright Harry Fullmer Ed Wright Harry Fullmer Ed Wright Harry Fullmer Ed

GETTYSBURG, OUR GREAT NATIONAL PARK

BY THOMAS WILSON

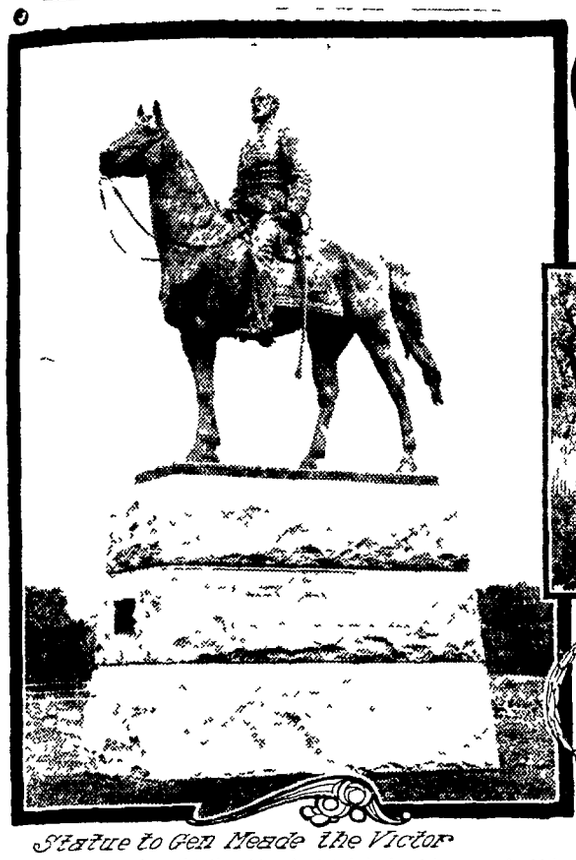

Statue to Gen Meade the Victor

Gen Meades Headquarters Taneytown Md

The Scene of Pickett's Charge

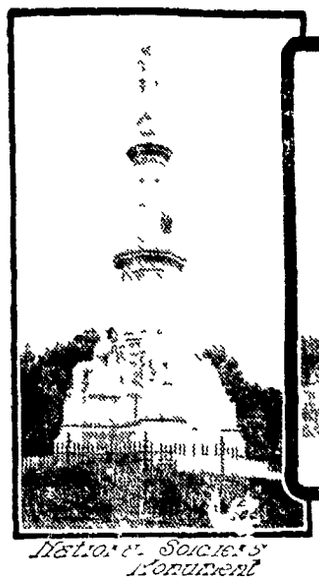

National Society Monument

The High Water Mark Marking Crest of Pickett's Charge

On Decoration Day the thoughts of persons will revert to those days of 1861 to 65 when the nation was torn by the conflict of the greatest civil war in the history of the world a war in which brother was pitted against brother and family ties were rent asunder as the men went forth to fight and to die for the cause each thought was right

Forty nine years have elapsed since the first flare of the bugle sounded and in that time many of the veterans of the struggle have passed away Each recurring Decoration Day sees the blue line growing thinner and thinner as the Grim Reaper garners the harvest

At the same time much of the bitterness engendered by that vast struggle and the period of reconstruction that followed has passed away until the present generation feels no longer that there is such a thing as a Mason and Dixon Line to divide the North and the South

One of the greatest mementos of the great war of the States is the Gettysburg National Park a park that has no equal in any land and it will be for time to come a monument to the bravery and valor of the men who during the first three days in July 1863 met in a bloody struggle for supremacy each side fighting with desperation unequaled before or since

The park while inspired by those whose sentiments were with the Union and who desired the cemetery attached for a final resting place for the Union dead is the property of the government and as such it is now as much a memorial to the gallant men of the Southland as it is to those who held the ground against them sending back across the waters of the Potomac the wreck of what was the finest army General Lee had commanded

Gettysburg was the high water mark of the Confederacy It was there that was fought the fiercest battle of the four year war it was there that there were enacted deeds of bravery of which any nation might well be proud and it was there that the highest hopes of the Confederacy were dashed to the ground and the dreams of an invasion of the North, with the capture of Washington were shattered

Today by monument and by tablet the entire story of the great campaign is told told in markers of iron and stone so that all who pass may read There too is told in a similar manner the movement of all of the troops engaged from the time they reached the battleground until they left and done with a faithfulness and with such care that there is not the slightest possibility of a mistake

The commission to whom this gigantic work has been intrusted has done its work well and the huge field nearly 1 500 acres in area and interspersed by more than 30 miles of fine macadam road with high observation towers here and there affords an exceptional opportunity to the student of military affairs or to the casual visitor

One of the aims of the commission has been to keep the field in practically the same condition as it was when the battle was fought Thousands of trees have been planted to take the place of those destroyed during the years that followed the war when the land was privately owned while woodland that sprang up has been cleared Thus one may now view the field and realize that it is pretty much the same as it was when the Army of the Potomac and the Army of Northern Virginia met

It was at Gettysburg too that President Lincoln made his famous dedication address a speech that occupied barely two minutes of the time and yet one that will ever live and be regarded as a masterpiece of oratory This address of the great war President alone would have made Gettysburg a marked place and it was but fitting that the scene of such a battle should also be the birthplace of the most wonderful words the great war President ever uttered

It is hardly necessary to review the battle Every school child knows it but it was immediately after the conflict that the idea for the national cemetery was born Shortly after the battle Governor Andrew G Curtin of Pennsylvania visited the scene bringing relief to the wounded and sick soldiers who were in the various hospitals in and around Gettysburg

When the governor left he made Mr David Wills, a resident of Gettysburg his personal representative to see that the relief work planned was carried on Mr Wills in making visits to various parts of the battlefield found that there were many dead that had been so hastily buried as to be but partially covered Some of the graves were unmarked, while others were only partially so the words on the boards rapidly becoming illegible

To Mr Wills occurred the idea of gathering the dead in one cemetery and on July 24 1863 he wrote to Governor Curtin making the suggestion The plan met with Governor Curtins approval and Mr Wills was asked to enlist the support of the governors of the various states that contributed men to the battle

Within a little more than 30 days Mr Wills had secured the cooperation of officers of the seventeen states the site of the cemetery was elected and plans were being made for the reinterment of the dead

The cemetery grounds were laid out in the form of a semi circle The were provided each of the loyal states for the United States soldiers but instead for the unknown dead Two feet of space was allowed for each body the head of which was laid toward the circle At the head of the graves a stone wall for the foundation of the headstones was laid thus the entire field of each state and upon the headstone was inscribed the name company and regiment of the deceased if known

The interment was made with the greatest care the entire battlefield being thus scrutinized for the dead

The exhumation began October 27 1863 and when completed there were placed in the new cemetery 3 512 bodies of which 979 were unknown and 148 were negroes

The dedication of the cemetery took place on November 19 1863 The program was a simple one the orator of the day was Hon Edward Everett of Massachusetts while President Lincoln was expected to make a few remarks the principal address being delivered by the President of the United States

For two hours Edward Everett spoke He was a polished orator He described the battle leading up to the battle the battle its results the political situation and with such everything else he could think of It was a masterful speech and might have lasted longer in history had it not been followed by the few remarks of Lincoln

When Everett ceased speaking he was hardly applauded Then the Maryland Musical Association of Baltimore sang a hymn that had been composed for the occasion

As the singing ceased President Lincoln rose There has been much discussion as to when where and how Lincoln composed his address and whether he read it from manuscript but as taken down in shorthand by Associated Press reporter and sent to the newspapers it was as follows

Four score years and seven ago our fathers brought forth upon this continent a new nation conceived in liberty and dedicated to the proposition that all men are created equal Now we are engaged in a great civil war testing whether that nation or any nation so conceived and so dedicated can long endure We are met on a great battle field of that war We come to dedicate a portion of it as the final resting place of those who here gave their lives that that nation might live It is altogether fitting and proper that we should do this But in a larger sense we cannot dedicate we cannot consecrate we cannot hallow this ground The brave men living and dead who struggled here have consecrated it far above our poor power to add or detract (Applause) The world will little note nor long remember what we say here but it can never forget what they did here (Applause) It is for us the living rather to be dedicated here to the unfinished work that they have thus far so nobly carried on (Applause) It is rather for us to be here dedicated to the great task remaining before us that from these honored dead we take increased devotion to that cause for which they here gave the last full measure of devotion that we here highly resolve that the dead shall not have died in vain (Applause) that the nation shall under God have a new birth of freedom and that government of the people by the people and for the people shall not perish from the earth (Long continued applause)

President Lincoln later revised his address and it has been generally accepted in its somewhat changed form though the thought is the same

On July 4 1865 the cornerstone for the National monument in the center of the semi circle of graves was laid and on July 1 1869 the monument was dedicated Major General George G Meade commander of the Union forces during the battle making one of the addresses

This monument is 60 feet high crowned by a colossal statue of Liberty standing upon three quarters of a globe In her right hand the goddess holds the victors laurel wreath while with the left she gathers up the folds of the National flag At the four corners of the massive pedestal 6 feet square of the Parian battlements upon which are allegorical figures representing War History Peace and Plenty

Public interest however was not confined to the cemetery at Gettysburg and even before the close of the war steps were taken for the erection of memorials of the great victory achieved by the Army of the Potomac On April 30 1864 the legislature of Pennsylvania incorporated the Gettysburg Battlefield Memorial Association with power to purchase sell and improve lands and in short to do all things necessary to accomplish their object which was set forth in their charter to hold and preserve the battlegrounds of Gettysburg on which were fought the actions of the first second and third days of July 1863

The cooperation of all of the Grand Army posts was then solicited and the first to respond was the General Strong Vincent Post No 67 of Erie Pa which erected a tablet upon Little Round Top marking the spot where General Vincent was killed This is said to be the first memorial of any kind erected upon the field but it also is the same time the Colonel Fred Taylor Post No 11 of Philadelphia placed in front of Round Top a tablet to mark the spot where Colonel Taylor fell at the head of the Bucktail Rifles

The foregoing tablets were erected in 1885 but during the following year the State of Massachusetts following suit erected in Spangler's meadow a bronze tablet on which was recited briefly the charge of that regiment against the enemys line at the base of Cemetery Hill

With the placing of this tablet there awakened great interest in the Memorial Association the members of the Grand Army of the Republic took both of it and on Jan 9 1880 there was approved an act of Congress authorizing the collecting of data of all kinds concerning the battle location of troops and the issuing of maps etc

Until 1885 the interest of the surviving Confederates was confined to the removal of their dead comrades to their respective homes but finally a delegation of Confederates visited the field for the purpose of locating certain of the Southern mounds

Other Confederates followed and by 1888 the interest in the battlefield became general throughout the entire nation In 1891 there began the erection of the High Water Mark the most notable monument on the field marking as it does the crest of Pickett's charge

It is a massive structure of granite resting upon a granite platform and surmounting a large bronze tablet upon which on one page is recorded the names of all of the Union troops and on the other page the names of all the Confederate troops that had a part in the making and receiving of that famous assault

Up to 1895 when the national government took over the work the various states in connection with the Memorial Association had expended $815 000 55 and they had well begun a work that has since been carried forward in a most intelligent manner by the Gettysburg National Park Commission of which Colonel John P Nicholson is the chairman giving to the nation a lasting memorial of the greatest battle of the Four Years War the battle that marked the beginning of the end of the Confederate States of America

SAVING THE OLDEST HOUSES ON THE CONTINENT

AVH

by K L Smith

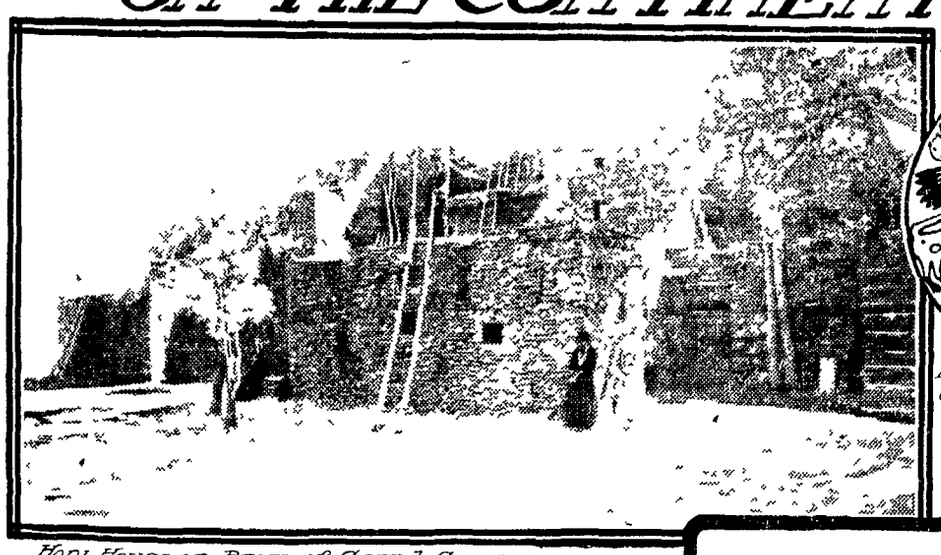

Hopi House on Brim of Grand Canyon

Indian Symbol Cliff Dwellers Potery

Later day Cliff Dwellings

Type of Basket found in Cliff Dwellings

Ruin in Mancos Canyon

This Cliff House Stands 900 feet Above the Bottom of the Canyon

All but the wonderful cliff dwellings of Colorado Utah and New Mexico are to be preserved Not long ago congress voted that certain places should be set aside for national monuments and the cliff dwellings are among them This is really the result of an agitation that has been going on for years among persons in these districts who protested against having these relics of the homes of a prehistoric race destroyed It used to be a common thing for relic hunters to carry away wagon loads of pottery rope cooking utensils and in the early days mummies from these wonderful habitations Now this will be stopped and vandalism will cease Whether more people will visit the ruins is a question It is a mystery why when these ruins are so accessible more people have not gone to see what are probably the oldest houses on this continent At any rate they belong to a race so far back that we have no record of them and only these dwellings to show their mode of life and an occasional mummy found in the cliffs to indicate the type of inhabitants

In more than one instance we Americans have been unmindful of the treasures of our continent until our attention was called to them by foreigners The famous cliff dwellings are no exception People passed and repassed them on their way through the deserts and Wild West and though many wondered few stopped to question or explore Finally in 1874 Nordenskjeld a native of Stockholm made an exhaustive search of these dwellings that hang between earth and sky He published a large volume with many photographs and to him must really be given the credit of arousing interest in one of the most valuable prehistoric possessions America has

Though there are three districts in which these cliff dwellings are found namely, along the San Juan, on the Rio du Chelly and the Rio Verde the most remarkable yet found are the Cliff House and Balcony House The Cliff Palace has high walls rising out of heaps of stones in a precipice and resembles an old castle All of the stones are carefully chiseled and the corners are perfect There are more than 20 rooms in this Cliff Palace and small peep holes in the walls let in the light The whole is well built and finger prints still show in the masonry Not far from this remarkable dwelling is the Balcony House It is one of the best preserved of these old homes and shows a typical balcony in front The doors are narrow at the bottom and wide at the top with a square jog for the convenience of those carrying burdens on their backs

It takes about three days from the nearest ranch to reach the most famous ruins in the Southwest Cliff House Balcony House Tree House etc and it costs about $5 a day for guide transportation etc The Mesa Verde itself is an irregular tableland 700 feet high It is made of strata of various degrees of hardness and in recesses exposed by action of the weather are found the great ruins In some places they are so numerous that there is little doubt about their being villages In the Canyon du Chelly over 100 ruins have been located varying in size from a single room to great villages Some occupy recesses in the canyons wall others are on the canyons and the character and problems of these ancient ruins are cause for the wildest speculation enhanced by the appearance of peach trees which grow nearby and are said to date from Spanish times

Who built these ruins? No one can say All that is known of them is that they are old, old old The only guesswork comes from observation Some of the rooms are covered with a thin coat of plaster, and the arches are perfect. At the rear are of openings supposed to have been used for turkeys All of these dwellings are built of stone and many are five stories high the upper ones on the ledge rock and the other stories below In some instances there are towers built of stones cut circular

Evidently defense was one of the chief objects of these homes for the courts were built behind the houses and in some cases one house held all the people of the village Occasionally there are attempts at decoration on the walls These people lived in such queer place built so well and have vanished so utterly But they were conferred the most mysterious of the Ancient Workmen We can only judge of them from their homes and relics In these odd homes have been found the skins of animals, rude feather pottery sandals coarse cloth and implements made of wood and stone and shells No trace of metal has ever been found

The people associated with the cliff dwellings Their appearance will always remain a mystery is that they came under the influence of the Toltec Aztec civilization and that they were driven from their homes by the fierce Apaches and Navajos who came down from the north

Evidently the people lived in these houses but a few months in the year and during the winter months they migrated to the valleys and built rude huts and made pottery

Pottery has been discovered in the ruins of the most ancient Solitudes and the buildings are found and in some cases the walls are covered with paintings of animals and men It is supposed that maize was cultivated in terraces on the sides of the canyons and among the ruins are found stone hoes and other implements of agriculture

The people were evidently superstitious and this is attributed to the fact that agriculture depended upon the rainfall Water was the principal object of worship and they built their homes for defense At one time cotton and pottery were indiscriminately used for clothing and the style of dress but their traditions do not connect with the cliff dwellers but point to different periods of occupancy which is proved by different styles of architecture

The implements found in these houses bear many striking resemblances to those of the Aztecs and Toltecs both in form and decoration Pottery of various colors has been discovered in the ruins of the most ancient Solitudes and it is supposed that maize was cultivated in terraces on the sides of the canyons and among the ruins are found stone hoes and other implements of agriculture

Many of the pottery pieces

CELEBRATION OF MEMORIAL DAY

Impressive Parade of Decidedly Unusual Length

THOUSANDS GO TO MARION CEMETERY

Exercises There Are of High Order One Who Heard the Gettysburg Speech of Lincoln Talks—Eloquent Speech Delivered by Rev P P Currin, Speaker of the Day

Beneath overcast skies with a temperature of uncomfortable chill Memorial day was fittingly observed throughout Marion county Monday The day dawned bright and pretty but before noon gathering clouds swept the skies, and the temperature fell noticeably

Usually the weatherman sends rain on Memorial day as if to show nature's sympathy for the dead Monday a little rain fell but it scarcely amounted to a sprinkle here—the weather was too cold for much of a shower

Out of respect to the soldier dead few Marion merchants kept their stores open in the afternoon The courthouse offices were closed all day, and the postoffice was open until noon only Banks were closed for the day

All over Marion flags were to be seen Business houses and residences were profusely decorated with "Old Glory"

Although flowers were not as numerous as in former years no soldier's grave was left neglected and flowers in plenty were left to be deck the graves of other loved ones On the mounds of the soldier dead potted plants were used at beautiful Marion cemetery

Parade Is Long

The parade was one of the longest and most impressive ever seen in Marion The line of march was from Prospect street east on Center street to State street, thence south on State to the cemetery Along the line thousands of citizens gathered to watch the procession, which was formed at Prospect and Center street The march to the cemetery began promptly at 1 30 o'clock

The parade was headed by Captain T E Andrews grand marshal, and his staff, which was composed of Major James Wilson McMurray Captains Fred W Peters and Daniel Evans, Lieutenant Will H Hunt and George B Knapp Privates F R Bondley, M L Dumble Fred Morrison and Philip J Hoberman and Trumpeter Frederick Preuninger All were mounted

Police Chief John W Klinefelter rode immediately behind Grand Marshal Andrews He was the only representative of the police department in the parade

Baker's Band

Baker's band headed by Robert G Cheney as drum major preceded Captain E O Richardson and the members of D company, O N G in full uniform Then followed various fraternal orders including Marion Company No 15 Uniform Rank Knights of Pythias Pine City Council No 206 B P O E A M Sandusky Tribe, No 99 Independent Order of Red Men and Marion Council, No 129 United Commercial Travelers

One of the pretty features of the big parade was the presence of hundreds of children from the public and parochial schools All carried flags and the long lines of boys and girls will not soon be forgotten

Following McNaughton's Columbus drum corps came perhaps a hundred flower girls, bearing baskets of flowers for the graves of soldiers

The Only Float

The only float was that of Park Superintendent Addison Bain who arranged a memorial for the soldiers on a hay-wagon beautifully decorated with flowers Master Thaman Fox represented the drummer boy Little Miss Blanche Bain was the flag-bearer, and Miss Marie Mitchell was the Red-Cross Girl

There was a large turnout of the Sons of Veterans and soldiers of the Spanish American war Cooper Post No 117 G A R was headed by Colonel George B Christian president of the day and the majority of the heroes of 61 walked Nearly all of them carried canes and could scarcely keep pace but their heads were erect even though their forms were bent by age One old soldier hobbled along on crutches He refused to ride in a carriage

A Drum Corps

Along with Cooper Post came L M Dick of Fulton after W B Denman, of Marion a drummer and Amby McNaughton of Columbus who with his two sons played fifes and drums The two sons were in the Spanish-American war and the father was in the civil war

Only one sailor appeared in the parade He was Clarence Field who served four years on the battleship Pennsylvania He is a son of Mrs Florence Fields of south State street

Mayor John G Seiter speaks

members of the Womans Relief corps and others rode in carriages Near the federal building on south State street carriages were provided for the old soldiers who wanted to ride after walking through the

[illegible] the [illegible] of the marching [illegible]

Exercises at Cemetery

The [illegible] exercises following the [illegible] services [illegible] the dead were more than usually impressive The crowd was [illegible] somewhat impatient [illegible] mingled with [illegible] into the [illegible] program

The exercises opened with a song by the children of St Mary's parochial school after which Rev H A McGee pastor of the Methodist church was introduced by Colonel George B Christian president of the day and gave the invocation The male quartet of the Calvary Evangelical church sang a selection Memories Major S N Lustig read the order of General John A Logan creating Memorial day and was followed by J J Crawley who was introduced by Colonel Christian as one of the remaining friends of [illegible] Cannon Mr Crawley then delivered Lincoln's memorial address at Gettysburg

Talk by Peters

H G Peters of Mt Gilead who was present as a lad when Lincoln delivered his address at Gettysburg gave an interesting talk upon the battle of Gettysburg and the stirring events which took place about that time Mr Peters said that he would make no attempt to discuss what happened on the days of that dreadful battle At that time it was known by every one that the fate of the nation was hanging in the balance The men who took part in the battle did their duty and that was all that was required

In a magnificent address in the estimation of many one of the best efforts of its kind ever delivered on a similar occasion in the city Rev P P Currin pastor of the First Baptist church the orator of the day pleaded eloquently for men and women to hold sacred the memory of the departed dead and not to be ashamed [illegible] time long [illegible]

A Majestic Spectacle

Rev Mr Currin held his audience in a remarkable manner Despite the cold winds and threatening storm the big audience in the first exercises established on a like occasion in the local cemetery gathered close about the speaker and caught the message It seldom has been true under similar circumstances The speaker was eloquent from the opening of his address to the close and was filled with enthusiasm for his theme

In his opening remarks the speaker told of the beautiful rites of scattering flowers over the graves of the dead soldiers and remembering the deeds of valor done by them when they gave up their lives in a great cause Speaking of Butler signal station on the James river he said it was possible to look out over the vast expanse and witness the plying of the gunboats and the maneuvering of the troops beyond By climbing the heights of the station just so today we climb in other round of memory and we look out over the past and then we pause and remember our duty of remembering the heroic deeds of the soldier dead

The Hour of Decision

But there is the duty of remembering the hour of decision It is a long and fascinating hour The hearthstone of humanity is at risk and our national weal or woe hangs in the balance Lazaro the hero of Troy had to decide whether he would go south and endure or remain at home with friends but he made the decision and he went and was followed by countless heroes Every man who went forth in that fateful hour in the civil war [illegible] more than a [illegible] fight for [illegible] rible hour was [illegible] the hour of [illegible] so long, it was [illegible] country became [illegible] her These men [illegible] gallant, immortal [illegible] great men of the [illegible] duced in Sheridan [illegible] that hour mankind [illegible] on the altar of [illegible] on the altar of [illegible] much some one [illegible] and all [illegible] side far away from [illegible] rated from natures [illegible] their come all [illegible] the free press and the [illegible] In that hour it became [illegible] day to have a [illegible] ing over the world as [illegible] the American

The Harbinger of Achievement

This long hour was [illegible] of that of achievement [illegible] battles of other [illegible] them and what [illegible] Americ just as [illegible] sters are to mankind [illegible] and new spirit we [illegible] me which will [illegible] out the whole world

We should read [illegible] the lines and remember that the placing of flowers upon the graves of the dead on Memorial day is not solely but it can be added to remember what the dead heroes whom we should always honor [illegible] for our national life and for all world We fought about after the civil war we did away with slavery and all that destroyed our possibilities and we began an era of national greatness as the result of the days of that terrible war

In closing his address Rev Mr Currin told of the significance of monuments and said that all cemeteries have them whether a mound or a marble structure but in the hearts of all mankind there [illegible] should be the [illegible] memorial for the fallen dead

Benediction Pronounced

Rev S C Lutz of the First Presbyterian church pronounced the benediction after which the band of the Columbus Company O N G [illegible] organization taking part in the parade then returned and marched back to the city where they had [illegible]

Supper was served for the [illegible] doors of the courthouse immediately following the exercises

Two notable features of the day were the band concerts given by Ball's band in the city park one during the morning and the other following the exercises in the afternoon A concert will be given by the band at the cemetery immediately preceding the next Sunday afternoon A number of popular airs were splendidly rendered

MARION MEN ARE HIGHLY HONORED

At Convention of Postoffice Clerks Held in Columbus

John L Davis John L Kerr and A W Llewellyn left in the Marion postoffice attended the annual meeting of the Ohio State branch of the United National Association of Postoffice Clerks held at Columbus Monday Dr Davis was honored by being elected chairman of the finance committee and Mr Llewellyn was elected one of the three trustees for the Postoffice Clerks Mutual Insurance association

The annual meeting of the Ohio State Letter Carriers association was held in Cleveland Monday and was attended by C C Frances who was a delegate from the city

Landscape gardeners work by the sun and chiropodists by the foot

COMMENCEMENT GIFTS.

THAT PLEASE BEST.

It's the practical, sensible gift after all that brings the deepest and most lasting appreciation. Here is a partial list of things that suggest themselves as acceptable gifts:

Comfortable Rockers,
Music Cabinets,
The regular Library, Sectional and Combination Bookcases,
Library Tables,
Ladies' Desks,
Morris Chairs,
Dressing Tables,
Dressing Table Chairs,
Shaving Toilets,
Magazine Racks,
Shirtwaist & Skirt Boxes
Cedar Chests,
Chiffoniers,
Dressers & Plate Racks,
Princess Dressers,
Chifforobes,
Costumers,
Pretty Mirrors,
Mission Lamps (Gas and Electric)
Pedestals,
Taborettes.

QUALITY IS BEST HERE AND PRICES LOWEST.

SCHAFFNER'S 208 AND 212 SOUTH MAIN ST.

EPWORTH LEAGUERS HOLD A CONVENTION

At the German M E Church Monday

SESSIONS OF HIGH INTEREST ENJOYED

Here At Nearly 300 Workers Present—Three Sessions Prove Most Helpful to the Leaguers—Columbus Is Chosen as Place for Holding Next Convention

The sixteenth annual Epworth [illegible] convention of the North Ohio district the German M E church [illegible] here at the local church Monday and was very largely attended During the sessions of the convention there were nearly 300 interested workers present a large number of whom were delegates from the various [illegible] of the district

At 9 o'clock Monday morning the business session was called to order in the absence of Rev Joseph [illegible] president of the league Rev O [illegible] of Columbus was chosen [illegible] and presided over the session [illegible] the reading of the scripture by Rev F J Baumann [illegible] and the singing of hymns Mayor J G Seiter of this city gave the address of welcome He presented the delegates the keys of the city and assured them that they were more than welcome here The response was made in a few well chosen words by Rev Carl J Ploch of Columbus a former pastor of the local church

Organization was effected following the addresses and at this time an invitation was received from the second German church of Columbus to meet in that place next year The invitation was accepted and the next convention will be held there

Reports of the various presidents of leagues in the district were received and a committee was appointed to draw up resolutions

At the afternoon session Rev M [illegible] was in charge and the session was opened with a selection by the orchestra of the local church After prayer by Rev J Bohn of Galion and the singing of a hymn addresses which the work was given by Rev Hoppe of Galion Melvin Frank of Columbus gave an interesting address which was followed by a solo by Miss [illegible] of Columbus Another address was made by Martha M Bail of Bucyrus Among the musical numbers on the program was a cornet quintette Following his feature Lillian Kogatzky of Columbus closed the program with an interesting talk

At the evening session Rev O Rogatzky of Columbus spoke and after selections by the choir the scripture lesson was read by Rev C Wahl of this city Ida Carl sang a solo and the address was delivered by Prof Solomon Davidson D D of Berea Addresses by Rev [illegible] Schweinfurth and Rev [illegible] preceded prayer by Rev C J Ploch pastor of the local church

The report of the committee on resolutions was read by Carl Frank of Columbus Both resolutions the local league was highly commended

After the Doxology Rev S Hayzhorst of Berea pronounced the benediction

Previous to the business session the delegates were given an automobile ride about the city by the local league Supper was served at the First Reformed church and the business was [illegible] immediately following [illegible] session

The convention as a whole was one of the most interesting and helpful held in this district for some time

"MANHATTAN"—THE QUALITY STORE.

IF YOU WILL COME

and try on a few garments from our magnificent stock of "Manhattan" Spring Suits, you can learn more concerning them than in any other way.

You will discover the beauty of the patterns, the perfection in fit, the attractiveness of styles and the excellence of tailoring.

Seeing is believing---Come and see.

$15, $18, $20, $25

Munsing Union Suits, the best in the world at the price ..... **$1 to $4**

THE MANHATTAN

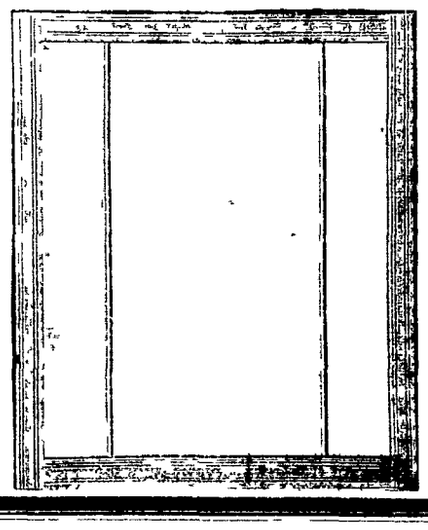

SCREEN DOORS

Our Screen Doors are made from the best kiln-dried yellow pine lumber, finished in the natural color of the wood—2 coats of varnish and fully mortised. Prices include Spring Hinges, Hook, Handle, Screws, etc.

90 cts., $1.25, $1.50.

Good Heavy One Panel Doors $2.00.

Adjustable Window Screens 25c to 75 cts

HABERMAN HARDWARE CO

105 NORTH MAIN ST.

THREE OF THE PRINCIPALS IN THE SENATOR WILLIAM LORIMER BRIBERY SCANDAL

THEY NARROWLY ESCAPE INJ

Mr and Mrs Merle Kennedy a Runaway Experience

Mr and Mrs Merle Kenne[illegible] Pig Island township, narrowly escaped injury in a runaway near [illegible] home Monday afternoon about [illegible] o'clock The animal which Mr [illegible] nedy was driving, started to run [illegible] the road onto another road Ke[illegible] did not want to go the way [illegible] horse wanted to go and he gave [illegible] line a jerk with the result that [illegible] horse leaped to one side and [illegible] the buggy into a ditch The [illegible] pint escaped without [illegible] injury Their clothes were badly [illegible] however and the buggy was [illegible] considerably damaged The animal [illegible] only a short distance and [illegible]

Mrs Oscar W Damewood, of [illegible] Bartlett street underwent a successful operation for appendicitis at the Carmel hospital in Columbus [illegible] this morning

NEWSPAPERARCHIVE®
NEWSPAPERARCHIVE®

EMBROIDERY CLUB HOLDS A MEETING

At Home of Mrs Hord, Two Miles South of Prospect

FINE TWO COURSE LUNCHEON SERVED

Mrs A Shuey Is Given a Surprise Members of the Choir of the M E Church of Prospect Are Nicely Entertained—Memorial Sermon Delivered by Rev Mr Baumgardner

Prospect O June 2—[Special] Mrs D P Hord was hostess to the members of the Embroidery club at her home two miles south of Prospect Thursday afternoon The time was taken up with needlework and social chat after which the company repaired to the dining room which was tastefully decorated in red white and blue appropriate to Decoration day A fine two course luncheon was served Favors were May baskets filled with bon bons Aside from the club members those enjoying Mr Hords hospitality were Mrs I S McNabb of Ashland Mrs Edward Barth of Delaware and Mrs Charles Collmer and Mrs Frank Hogan of Prospect

When Mrs A Shuey returned from Marion at 10 o'clock Saturday evening she found a company of friends awaiting her at her home to remind her of another birthday anniversary To make the surprise more complete a sister Mrs Anna Pifer of Wilkinsburg Pennsylvania joined the company A dainty two course luncheon was served from a table beautiful in its decorations of smilax and red carnations

Roland Hunter of Columbus spent Sunday and Monday with his aunt Mr H D Beavers

The members of the choir of the M E church were nicely entertained at the home of Mr and Mrs Herman Kuchner Tuesday evening

Ray Widick and Vern Isler of Toledo spent Sunday and Monday at the home of Charles Isler

D W Johnson and Mr and Mrs R I Pue and daughter Evelyn of Cleveland spent Sunday and Monday with the doctors mother, Mrs George Johnson

Miss Elsie Hahn of Marion spent Saturday and Sunday with her friend Miss Shanna Baird

Rev M D Baumgardner of the M P church delivered the memorial address at the opera house Monday afternoon on the subject America and Her People The address was brim full of interest A number of the pupils assisted in the program

Mr and Mrs John Voght of Louisville Kentucky were the guests of Mr and Mrs Charles Dix several days last week

Miss Dorothy Kuchner visited her grandparents at West Jefferson the past week

Oscar Gast entertained his friend Edgar Avery of Capital university Columbus last Saturday and Sunday

Mr and Mrs Charles Collmer visited the former's parents Mr and Mrs Wesley Collmer at Columbus Sunday and Monday

Miss Nida Shuey of Toledo visited her parents Dr and Mrs A Shuey the past week

Miss Grace Miller returned from Fulton Wednesday where she spent the past season as trimmer in a millinery establishment

Miss Helen Stockwell entertained her friend Miss Ethel Jones of Marion the past week

Miss Audrey Bolander of Morral visited relatives here the past week

Mrs Emmett Thompson and daughters Ruth and Verena of Carding on visited Mrs Thompson's sister Mrs R H Timefrock the past week

Miss Winifred Gast departed Saturday for a visit with her sister Mrs Elmer Griffith of Lafayette Indiana

Mr and Mrs Ralph McPherson of Marion spent Sunday and Monday with relatives

Mrs Sam Keller and granddaughter Helen Peiser of Marion spent Monday with local relatives

Leroy Codding of Cleveland visited at the home of his father C E Codding from Friday to Monday

Mrs Hortense Van Osten spent Friday and Saturday with relatives at Columbus

Mr and Mrs P C Fleming and daughter of Marion visited relatives here Sunday and Monday

Mrs C J Cummings is entertaining her sister Mrs Bessie Wagner and son of Wakarusa Indiana

Mrs Clara McDonald of Columbus spent Sunday and Monday with her parents Mr and Mrs I G Stokkuma

Mr Paulin LeMars having made a Mon Clara near Toledo has returned home on Saturday

Mr and Mrs R A Thomas and son Virgil of Marion were entertained Sunday at the home of Mr and Mrs S C Reese

Mr and Mr M J Cope of Plain City and I E Cope of Cleveland spent Sunday and Monday at the home of Mrs Catharine Cope

Mrs Pet Fisk spent several days last week with friends at Ashley

Mrs Bessie Powers of Sandusky was the guest of Mrs Martha Lewis Monday

Mrs W M Pettit of Dayton is visiting her parents Mr and Mrs John Greek

VALUABLE HORSE IS FOUND IN SWAMP

Goes To Get a Drink and Becomes Mired in Mud

Martel O June 3—[Special]—The M E Sunday school is preparing quite a nice program for it children's day exercises which will be held in about three weeks

I A Lapply suffered the loss of a valuable horse last week The animal had been turned out into a pasture field south of town and in attempting to get a drink from a swamp it became mired where it was found dead Friday

George Weidamier of Marion was the guest of relatives in this village from Wednesday until Saturday

Erastus Rinehart who has been suffering of pneumonia for the past two weeks still remains in a serious condition and there is but little hope of his recovery

R R Douce of Marion spent Thursday and Friday at the home of his sons I E and M C Douce south of town

Mr and Mrs Roy Eddinger of Mansfield were the guests of the latters parents Mr and Mrs A E Benfield from Saturday until Monday

Delvin Cyphers is quite seriously ill of a complication of diseases

Mrs M C Douce is visiting relatives at Green Camp this week

Mrs Pearl Dundore and son John of Marion Mrs Homer Blaney of Bucyrus and Miss Edna Francis of Marion were visitors at the H E Francis home south of town from Thursday until Monday

Miss Phoebe McKinstry of Marion is making an extended visit at the John Neff home northwest of town

Miss Ethel Howard of Fulton visited relatives in this village Monday

Mr and Mrs P W Jacoby Mr and Mrs Angella Connura Charles Winch Misses Nellie and Flora Shirrock Ims and Plato Cambol and Ivan and Chester Shirrock were Galion visitors Monday

Edward Maloney and son Cecil of Marion visited relatives here several days last week

Mr and Mrs R O Winch entertained Tuesday Mr and Mrs O I Jones and son John Mrs F M Spurlock and Miss Mary Maloney of Lima

Misses Lulu Markey and Lola Lindsay and Messrs Bert Downs and Charles Hofstetter were visitors at Seccotum park near Bucyrus Monday

Mrs Harry Deweese and son Forest returned to their homes in Galion Monday after a pleasant visit with Mrs Deweese's parents Mr and Mrs Jacob Lover, west of town

REAL ESTATE.

Nellie Burroughs to Josiah W Hill tw lots in Marion $ 00

Paul F Chenot to Edwin Hudson part of lot in Marion $3 0

E E Everett to E S Moon part of lot in New Bloomington $600

Elisha W Forsyth to Clara E Burroughs two lots in Marion one dollar

E E Gray to Cora M Gray about forty four acres in Pleasant township $4 00

J B Guthery to I P Cull part of two lots in Marion $1 00

F E Guthery assignee to John Hanley lot in Marion $ 000

Josiah W Hill to Nellie Fain two lots in Marion $11

Cornelius Hagerty by executor to Peter Navin fifty acres in Big Island township $_ 000

Cornelius Hagerty by executor to Peter Navin lot in Marion $700

Cornelius Hagerty by executor to Mary M Navin lot in Marion $1 100

Cornelius Hagerty by executor to Sarah M Conway lot of lot in Marion $600

M H Murphy by trustee to C T Wrant two lots in Marion $0 02

J C Markley to Ellen McClure two lots in Marion $ 00

I G Miller to the LaRue Telephone company five acres in Montgomery township $1 000

Marshall Markey to J E Guthery eighty six acres in Big Island township $ 100

Fred W Peter to Lawrence Edinburgh lot in Marion $170

Thirl E Ruhlman to C E A Cass one half of two lots in Marion $ 100

Fennie C Rutter et al Mary Goreno and other about ninety one acres in Prospect township $8 70

Cassius A Thibaut to John C Cleveland lot in Marion $ 00

Shaw Is State Apiarist

Columbus O June 2—The state board of agriculture has designated N D Shaw as state apiarist a position created recently by the legislature Shaw will continue to act as state orchard inspector The apiarist place was established as a result of honey producers claiming that the

In making loops for buttons on a dress or shirtwaist they should be worked over a pencil as they will launder and keep their shape much more satisfactorily

Escalloped dishes are much nicer when made with a good white sauce poured over them instead of the more usual combination of bread crumbs and milk and eggs

THE CALEDONIA SCHOOL BUILDING IS CONDEMNED

School Board Ordered by State Building Inspectors,

NOT TO USE IT FOR SCHOOL PURPOSES

Leaves Caledonia in Bad Shape as a New Building Can Not Be Erected in Time for Fall Term—Odd Fellows and Pythians To Hold Memorial Day Services

Caledonia O June 3—[Special]—The members of the local school board received word last week from the state board of building inspectors that the school building in this place has been condemned as unsafe and unfit to use for school purposes and that it must not be used again This comes at a bad time for the members of the board as it will be impossible to erect a building in time for the coming school term and it will be a hard matter to arrange any other place for the purpose The notice also comes as a surprise to the board as the building had been twice inspected before the second time not over nine months ago and announced as safe and in good condition both times with the exception of a fire escape and a few other minor details The fire escape was erected at quite an expense and all orders carried out The building was built about thirty seven years ago The secretary of the school board has requested the state inspector to meet with the board at this place some time in the near future that the proper method of procedure in the case may be discussed

Caledonia Lodge No 239 I O O F will hold memorial services in their hall Sunday June Rev James Gray will deliver an address in the hall and Rev C F Thompson will speak at the cemetery A quartet has been secured to sing for the services

The Aid society of the M E church met with Mrs S I Brey at her home on south Main street Thursday afternoon After the devotional exercises and business transactions were concluded Mrs Hiram Poos contributed a select reading Mrs James Hinds name was added to the membership An elaborate two course luncheon was served by the hostess who was assisted by the Misses Gertrude Gray and Ethel Bolinger The guests of the club were Mrs John Resler and Mrs Anna M Young of Marion

At the regular meeting of the Pythian Sisters Tuesday evening of last week the following officers were elected to act during the coming term Mrs Ida Hipsher past chief Mrs Estella Neal most excellent chief Mrs Ada M Geddis excellent senior Mrs Effie Doyle excellent junior Mrs Lovina Drake manager Mrs Bertha Ehlers mistress of records Mrs Fuzz Jackson mistress of finance Mrs Helen Pommert protector and Mrs Cassie Warwick outer guard

A Memorial day program was rendered in the town hall Monday afternoon In spite of the threatening weather the hall was well filled The program opened with song by the entire assembly and prayer by Rev James Gray A quartet composed of O M Mills H G Greenfield J B Simpson and J I Parry of Galion contributed several pleasing numbers Miss Miriam Gray, Florence Henson and Mildred Seckel and Master Paul Felt rendered recitations while Mr G W Ault gave a fine rendition of The Siege of Chattanooga Mayor I A Gruber made the address which was heartily appreciated A number of musical selections were given by the Caledonia band After the program was finished the soldiers and G A R ladies preceded by the band led the march to the cemetery where the graves were decorated

Fred Cathart of Marion has been secured to deliver the address to the Knights of Pythias when they hold their memorial services Sunday June 12 The procession will form at the castle hall at 2 o'clock and march to the cemetery where the graves of the Pythian dead will be decorated and the program as arranged by the committee given

At the regular meeting of the local school board last week the following teachers were engaged for the coming school year R P Bell of La Rue superintendent O M Mills of Edison principal H G Green field of Edison fourth room Miss Naomi Pittman of this place third room Mrs Demorial Morris of La Rue second room and Miss Mabel Fell of this place primary Fred Baker again employed as janitor

The local ball team went to Mt Victory Decoration day and played the team of that place the game resulting in favor of the Caledonia boys by a score of two to one A number of excellent plays were made by both teams and the game was an interesting one Cover and Henry did the battery work for Caledonia A number from here were in attendance at the game

Mr and Mrs Homer Gruber of Denmark Mr and Mrs Edward Coulter and Mr and Mrs Charles Coulter of six miles north of here visited Sunday with I A Gruber and family

The I N I club held a very pleasant meeting last Friday with Miss Justine Wise Games of all sorts were enjoyed after which the hostess served refreshments

The Merry-Make-a club composed of school girls enjoyed their first outing Saturday afternoon They went out along the creek where they wished and played games until supper time A fine picnic lunch was then served

Miss Elsie Mast returned last week from Walkerton where she has been engaged at school teaching for the past year

Miss Olive Bastian of Cleveland spent last week with her parents Mr and Mrs George Bayles

Silas Doyle spent several days of last week with friends at Mansfield and Akron

Miss Carrie Love of Chicago and Miss Mabel Hartwell of Bucyrus were the guests of I C Irwin and family Sunday Miss Rowse was a former resident of this place

Mr and Mr Frank Rinker and daughters Irene and Mildred of Marion spent Sunday with relatives at this place

Mrs I D Burt spent last week with her mother at Ashley

Misses Anna Marr and Inez Rice attended commencement exercises at Prospect Friday night

Miss Elsie Mosier attended commencement exercises of the O N U at Ada this week

An interesting program is being prepared for children's day exercises at the M E church Sunday morning June 12

Mrs Harvey Coen departed Tuesday for an extended visit with her daughter Mrs William Dickson in Trumbull county

Mrs Simon Hare returned Saturday from a ten days visit with relatives in Marion

Miss Helen Pommert returned the first of the week from a visit with friends at Mansfield and Akron

Miss Mildred Baker left Wednesday for Ada where she will make a ten days visit with Miss Mae Zilker

Miss Gertrude Gray departed Thursday for Ada where she will attend school this summer

I M Blair made a business trip to Mansfield last Thursday

Miss Cinderell Harrold of Cleveland arrived here Saturday for a visit with her sister Mrs S F Brey

Mrs Joseph Resler and Mrs Elmer Resler and daughter Berdine of Marion visited from Thursday until Saturday with J A Resler and family

Mrs Ethel Campbell returned to her home in New Lebanon Pennsylvania Tuesday after a three weeks visit with her parents Dr and Mrs J I Baker

Mr and Mrs Charles Busch and daughter of Cleveland were guests of the former's parents Mr and Mrs Fred Busch from Saturday until Monday

Mr and Mrs John Cochran of Marion were guests at the home of W W Shew from Tuesday until Thursday

Mr and Mrs Gus Beck and son Willie of Galion spent Saturday and Sunday with Mr and Mrs Frank Ehlers

Mr and Mrs James Makeever and children Frances Margaret and Elizabeth of Marion were guests of Mr and Mrs M V Neal the first of the week

Mrs Vincent Fields of south of town visited from Wednesday until Friday with relatives at Bellefontaine She will attend the commencement exercises there Friday evening

Mr W H Harrington and son Charles daughter Margaret left Thursday for a short visit with relatives at Akron

Mrs I W Dowling of Akron is a guest at the home of Mr and Mrs C A Cutler

Miss Esther Gray went to Ashley Thursday where she will attend commencement exercises and join a house party given by Miss Maude Lee

Ira Linker of Cleveland visited the first week with his parents Mr and Mrs George Rinker

The fourth League social given by the ladies last Friday evening was well attended Games and other amusements helped to pass the time away Refreshments were served in the form of ice cream and cake the proceeds were placed in the treasury

Mclvor Kinnear entertained his class of boys which is taught by Mr Edmund Gray and a party of girl friends at his home on Water street Tuesday evening The affair was given as a farewell for those who left Thursday for Prosser and were nicely assisted and other refreshments were served by mother during the evening Miss Sisters gave Mrs Al of Kirkpatrick a surprise at the home of Mr and Mrs last Friday evening They also Very several hand of silverware The evening in a social way during music was furnished and refreshments

For a tasty and sightly salad cucumbers into thick slices arrange them on lettuce leaves and spread with mayonnaise mixed with minced green pepper

The use of muslin instead of glass in dairy windows is said to lessen the danger from disease germs

Every time a man goes wrong he women in the neighborhood say told you so

THE SUNDAY-SCHOOLS OF TWO TOWNSHIPS

Hold Convention in Methodist Church at Morral

PROGRAM OF HIGH INTEREST OBSERVED

Sessions Are Held Both Afternoon and Evening—Fine Music by Male Quartet—Officers for the Ensuing Year Are Elected at the Afternoon Session

Morral O June —[Special]—The seventeenth session of Grand Prairie and Salt Rock Township Sunday School association convened at the Methodist church here Sunday afternoon and evening The afternoon service opened with a song service led by I E Bolinger Devotional service led by Rev J H Bigwill were followed with talk by Miss Sarah Myers of Marion on Elementary Work Characteristics of a Superintendent was the subject handled by A E Brown and Rev S E Bates of Marion spoke on Organized Class The election of officers concluded the afternoon session the following officers being elected W H Dekoch president Mrs Alice Stoutter secretary A L Brown vice president O P Shoots treasurer Mrs C E Starkey superintendent house department Mrs W W Morral superintendent primary department Mrs I E Dennis temperance superintendent The evening session began with a song service and devotional exercises the latter led by Rev J H Bigwill

Steps in Teaching was the subject of a talk by John H Bair of Marion A few minutes were given to a general discussion followed by an address by Rev J S Altman on Scholar Preparing for Teacher Several selections were rendered by the male quartet after which benediction closed the session

Mr and Mrs J W Willis and daughters Lola and Mildred of Upper Sandusky spent Sunday and Monday with Mr and Mrs Everett Wilson south of Morral

Mrs Susan Gaster of Forest visited her sister Mrs S M Warner and Mrs H H Hartman from Saturday until Monday

Mr and Mrs J H Bardon and daughters Helen and Grace visited at the homes of John Hildebrand near Sycamore and S E Bretz in Nevada from Saturday until Tuesday Miss Helen remained at the Hildebrand home for a longer visit

B S M Wheeler and daughter Mrs Dayton Hedges and her little daughter Henriette of Prospect visited Sunday and Monday with Mr and Mr George Drake

Miss Audrey Bolander is visiting relatives and friends in and around Prospect

Dr and Mrs J W Jolley attended the commencement exercises at Richwood Thursday night returning home Friday Mr and Mrs Frank Edgington also attended the exercises

Mrs C E Cool and sons Carl and Harold spent Sunday and Monday with Mrs Cool's parents Mr and Mrs Henry Clugel

Master Howard Wood of southwest of Morral is spending the week with Mr and Mrs C E Stouffer

Mrs W C Hawk was a Marion visitor Saturday

Miss Hazel Cottrell who has been suffering of neuralgia of the face is much better Miss Addie Norton and Miss Jessie Witherhouse filled the vacancy at the telephone exchange caused by Miss Cottrell's sickness

Mrs I E Berry attended a birthday celebration for her father Mr John Crawford at Broadway Friday Mr Berry went to Broadway Sunday and accompanied his wife home

Miss Orpha Mahaffey is visiting friends in Ada this week and attending commencement exercises

Miss Edith Wilson of south of Morral was a guest of Miss Beulah Cottrell Sunday afternoon

Mrs Nora Shwilk of Upper Sandusky was a Morral visitor Sunday afternoon

Mr and Mrs M E Morral and daughter Miss Avith and Mr and Mrs O E Shoots and daughters Hazel and Margaret of north of Marion were guests of Mr and Mrs I E Dennis and Mr and Mr W W Morral Sunday afternoon

Misses Hazel Schultz Roma Welsh Orpha Mahaffey Edith Wilson and Orphe Hero and Messrs William Wilson Dwight Mahaffey Harold Schultz and Dwight Stouffer and Mr and Mrs S M Stouffer attended the commencement exercises at Harpster

I E Berkley and C W Ferguson spent Sunday and Monday with Mr Berkley's parents Mr and Mrs I B Berkley and attended the Memorial day exercises at Seccotum Prosecution also attended the play Damon and Pythias at the opera house in Nevada Monday night

Mr Cora Hessley and little son Marvin visited Mrs Hessley's parents Mr and Mr George Poston Friday this week

Mr D E Morral spent Wednesday with her sister Mrs Anna Hughes south of Morral She was accompanied by little Miss Grace Borden

Mr and Mrs H A Martin have Marion Saturday and spent the afternoon shopping

The Methodist Sunday school is making arrangements for a children's day entertainment to be given the night of June 12

Mr and Mrs C E Soutter and little son Clifford were Sunday guests of Mr and Mrs I P Hunthouse

George W Mahaffey attended the commencement exercises at Bucyrus Friday evening Miss Mildred White formerly of this place was one of the graduates

Miss Eva Witherhouse was a visitor in Marion Wednesday afternoon

Miss Hazel Lupton was a Marion visitor Saturday

Mrs Ethel Hamm of Mt Victory is visiting her parents Mr and Mrs I E Cook

Mr and Mrs G K Jolley and sons spent Saturday and Sunday visiting Mr Jolley's parents Mr and Mrs Preston Jolley near Richwood

Mr D S Bretz was a visitor in Upper Sandusky Wednesday

Guil and Ray Baker are visiting their grandmother Mrs J E Alkire of Marion

Mrs J O Livingston and little son Owen of Marion spent several days this week visiting at the home of Mr and Mrs H A Martin

Mr and Mrs Philip Weimer and daughter Miss Blanche of Upper Sandusky spent Sunday with relatives here

Miss Hazel Shultz delightfully entertained the G B club Thursday afternoon A season of embroidery work was enjoyed by the young ladies after which dainty refreshments were served

DECORATION DAY IS FITTINGLY OBSERVED

With Appropriate Exercises Down in Village of Waldo

Waldo O June 2—[Special]—A very interesting Memorial day service was held Monday afternoon The procession to the cemetery formed at 1 30 o'clock headed by the Waldo band The soldiers of the civil and of the Spanish American wars and the children with flowers and citizens followed After the services at the cemetery appropriate exercises were held at the M E church singing was furnished by a choir from the different churches and a fine address was given by Mr C Bankes superintendent of schools of Cardington J E Davis was elected chairman and William Gabler secretary for the coming year

Mr and Mrs I Wilson and children of Marlboro were Waldo visitors Saturday

J R Worlin of near Ashley was in Waldo Tuesday

Mrs B C Higgins returned to her home at Marion Sunday after several days visit here

Mrs Maud Inskeep and Mrs F M Drake of Marion were Waldo visitors Saturday

Mr and Mrs Charles Taylor spent Thursday with Marion friends

Miss Hilda Russell of Mt Gilead is spending a couple of weeks at the home of her brother C B Russell

Mrs William Wheeler visited Marion friends Thursday

Mrs B D Osborne visited at Prospect Sunday

Henry Straub of Marion visited Waldo friends Friday

Mrs Meigs Selanders and Mrs R W Gabler spent Thursday at Marion

David Justice of Marion visited at Waldo Friday

Mr and Mrs William Klingle and daughter of Marion visited Mr and Mrs Walter Moyer Sunday

Mr and Mrs Elmer Selanders and children returned to their home at Delmar Wednesday after a visit of several days with Waldo friends

Harry Sibole of Marion was the guest the past week of his cousins Misses Vera and Ruth Corbin

I Selanders of Dayton visited relatives at Waldo this week

C E Morris D W Benedict and Frank Stratton were Columbus visitors Saturday

Miss Lulu Morris of Columbus visited at Waldo from Saturday until Tuesday

Mrs C E Russell of Mt Gilead visited at the home of Mr and Mrs C P Russell several days the past week Mr Russell spent Sunday with her and accompanied her home

Mrs N J Nase and Mrs M E Rhinehart of St James are the guests this week of their sister Mrs James Apt

Mr and Mrs C E Russell entertained Monday Mr and Mrs H Owens and Mr and Mrs Ashton Conklin of Delaware

Mrs John Wyatt and children are visiting friends at St Marys this week

Mrs Lena Hinrich visited at Marion Tuesday

Mr and Mrs Scott Howison and children were guests of Marion friends Monday

Mr and Mrs William Abbott of Delaware attended Decoration exercises at Waldo Monday

Mr and Mrs Walter Klingle and children were Marion visitors Wednesday

Mrs C E Russell and Miss Hilda Russell spent Tuesday at Marion

Mr John Compton and Mrs Lyons were Marion visitors Friday

Sleeves worked in groups with bindings showing handwork separating the groups are seen in some of the new gowns

There are forty eight distinct diseases of the eye more than affect any other organ of the human body

LEGAL LIGHTS DO NOT APPEAR AT MEETING

When the Land Assessors Get Together Thursday

AUDITOR ALLEN IS PRESENT AT COUNCIL

Again Tells the Assessors That Country Lands Must Be Appraised at Full Value—All but Three or Four It Is Said, Agree To Raise Present Valuations

No attorney put in his appearance at a meeting of the township land assessors held in the probate court room Thursday afternoon, and County Auditor Charles L Allen again laid down the law for them to follow

A week ago the township assessors held a meeting and decided to employ attorneys to interpret the new tax law for their guidance, and when they adjourned it was unanimously agreed that County Auditor Allen should be present when the next meeting was held

Mr Allen who had been out of the city nearly all of last week appraising railway property, was present at Thursdays meeting but he did not attend until he was informed that no attorney would be present

When it was time for the meeting to be called to order Mr Allen was invited into the session held behind closed doors

If you've got attorneys I see no need of me being present to give you any instruction said the auditor It had been planned that attorneys attend the meeting but the auditor's stand changed this plan

The county auditor insists that the township assessors must appraise property at its full value in money just the same as the city and village assessors have done He told them so in most emphatic language,

All but three or four of the sixteen township assessors have agreed to raise the present valuations in compliance with the auditor's instruction as required by law

Some of us seem to be pretty stubborn said an assessor after the meeting

The auditor informed the assessors that if they did not raise their valuations the new tax commission to be appointed by Governor Harmon would and the title to make it clear that strict adherence to the demands of the new law would save much future trouble

THE EXERCISES AT GREEN CAMP SCHOOL

The Pupils Render Most Interesting Program

One of the most interesting school exhibitions held during the year was that given by the pupils of the sixth, seventh and eighth grades taught by Mrs Lorene Cobb in Green Camp

The exercises were held Wednesday evening in the Baptist church and were witnessed by a large and appreciative audience No pains had been spared in splendid drapings and decorations and with a bright and ambitious class of girls and boys, a most attractive scene was presented

The program consisted of some thirty selections comprising vocal and instrumental music and entertaining recitations Each pupil was worthy of special mention and not only showed much marked talent but splendid training from a most efficient teacher

The music was excellently rendered some younger pupils giving remarkable promise Miss Maggie Moore a charming vocalist formerly of Green Camp but now a resident of Marion sang a song with violin obligato in a most artistic manner Miss Moore has a beautiful rich voice and will find a welcome among the musical people of this city

Four pupils were promoted into the High school and received their diplomas

* * *

JACOB REELY DIES NORTH OF WALDO

Falls a Victim to Uraemic Poisoning and Dropsy

Waldo June 2—[Special]—Jacob Reely aged seventy five years a prominent farmer died Wednesday at the home of his son John Reely a mile north of Waldo Death was due to uraemic poisoning and dropsy The deceased was born and spent almost his entire life in Pleasant township residing on a farm one mile north of Waldo for a period of thirty three years

The deceased was very well known throughout the county He was married at the age of twenty one years to Katrina Mack six children being born of the union He was twice married after her death his last two wives preceding him to the grave Four children are left to survive They are Mrs Meigs Selanders Mrs John Smith Jacob and John Reely all of Waldo and vicinity

The funeral will be held at the Reformed church Saturday at 1 p m The remains will be interred at Zion

H G Wells famous book "When the Sleeper Awoke" has been dramatized

NEWSPAPERARCHIVE®
NEWSPAPERARCHIVE®